

M. DEL B.

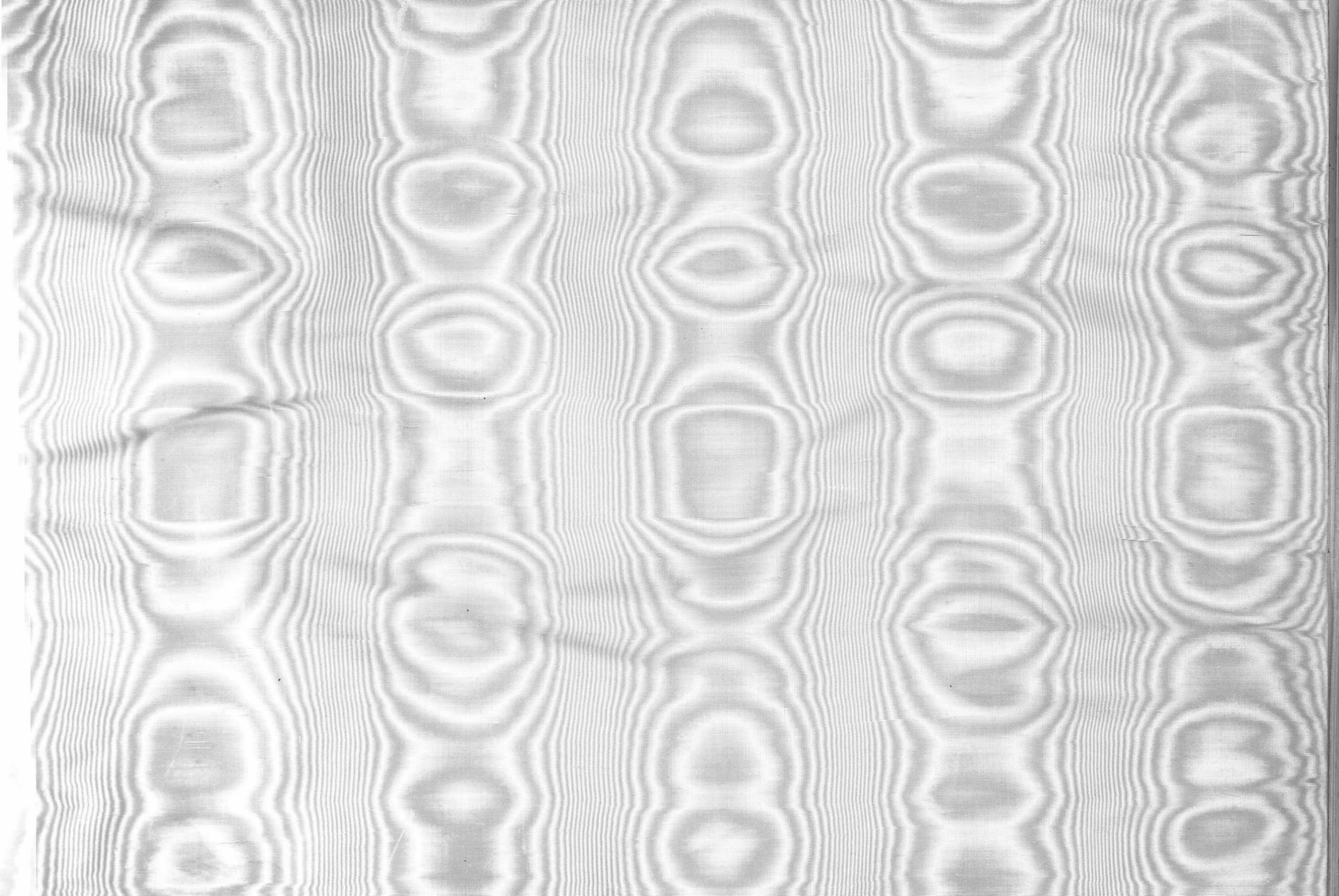









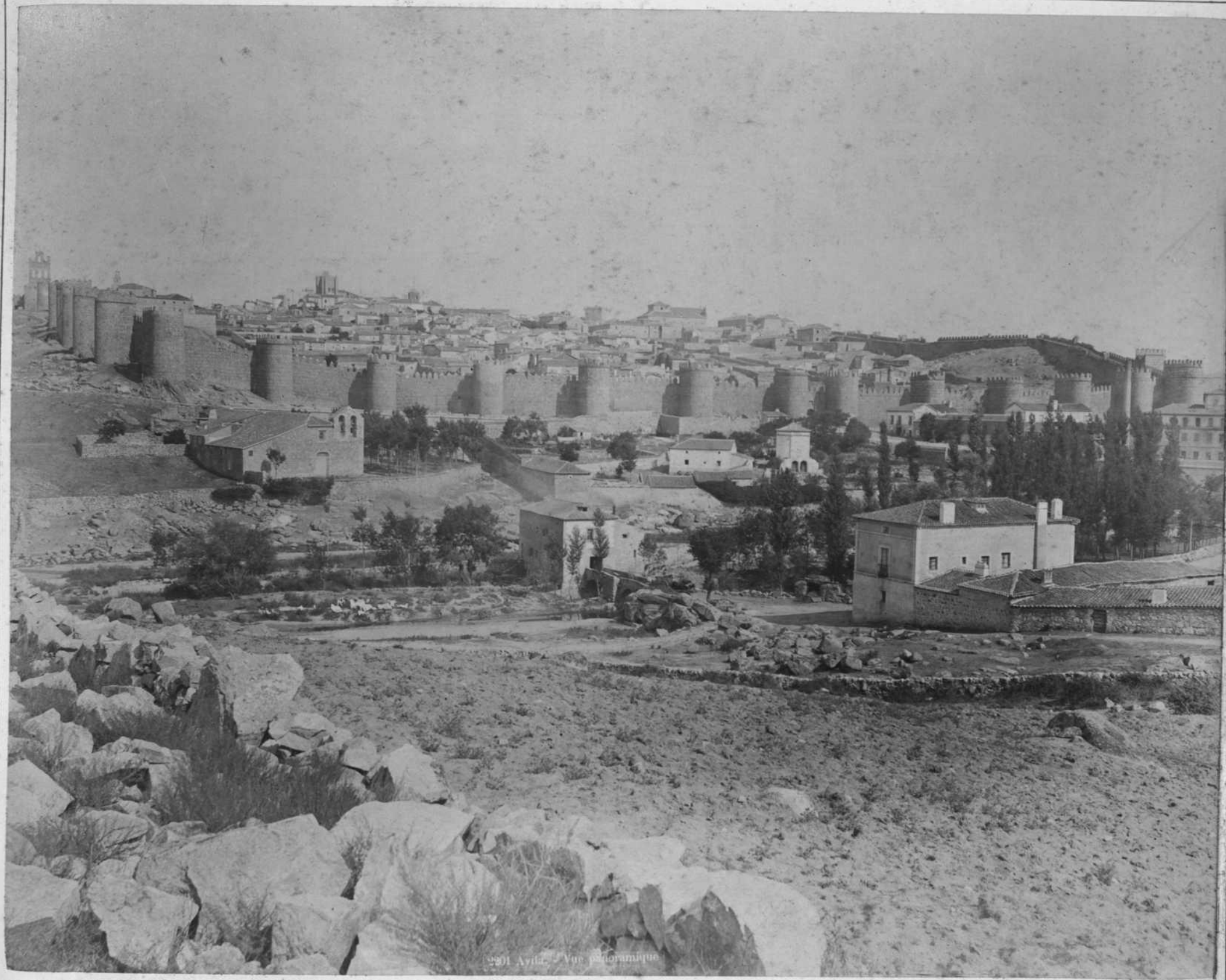

AVILA. — Vista panorámica.

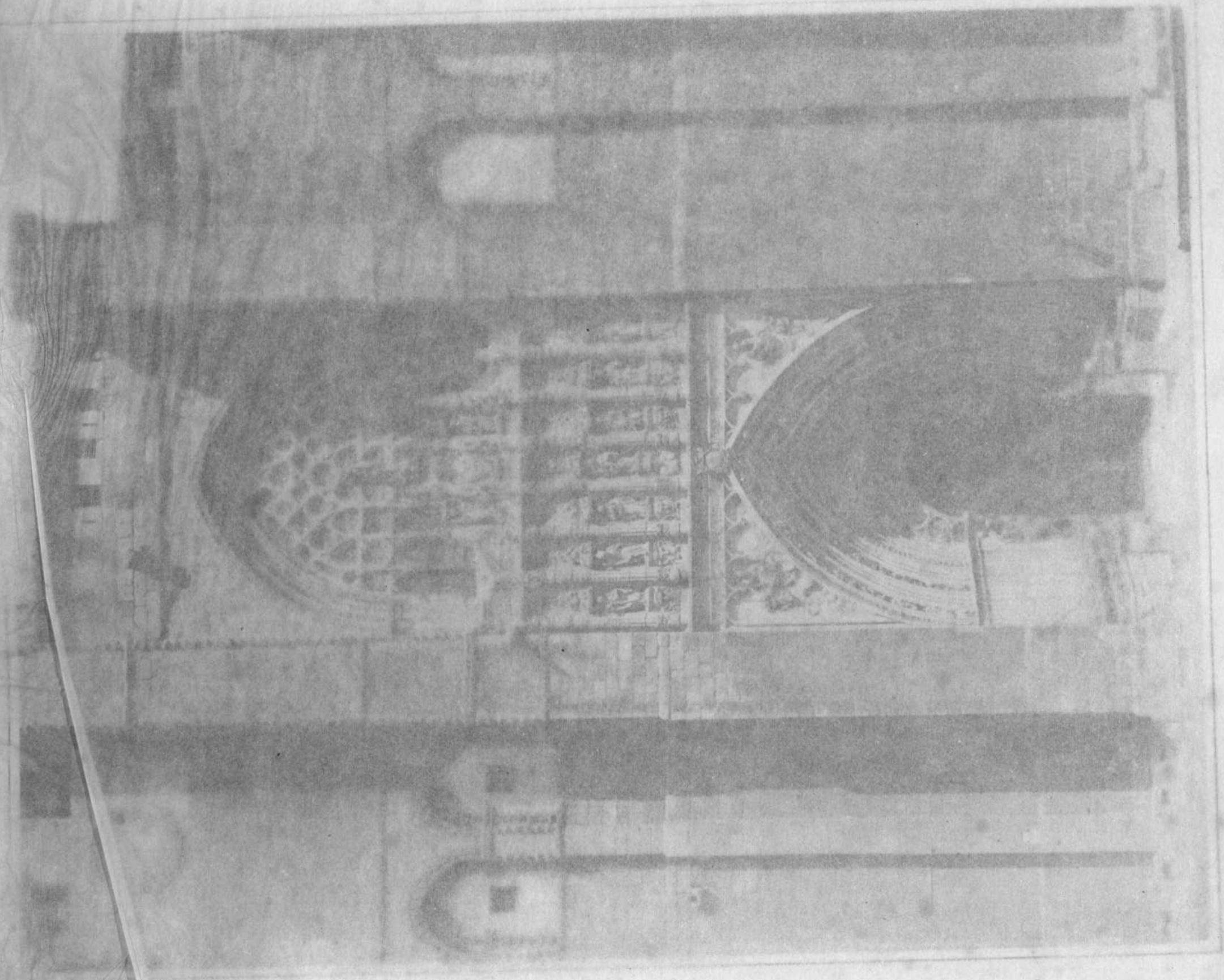

AVILA — Puerta principal de la Catedral



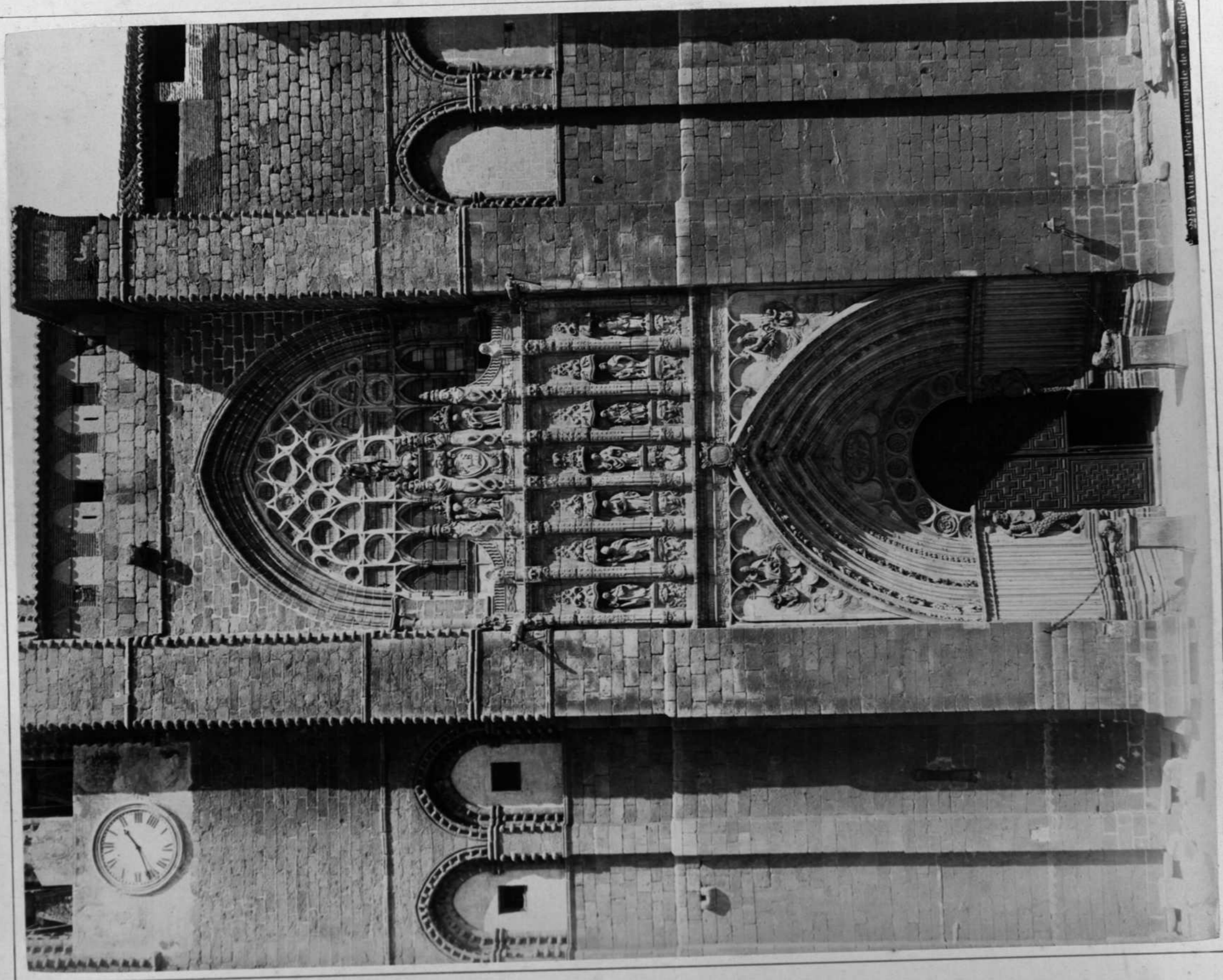

2212 Avila. — Puerta principal de la catedral

AVILA. — Puerta principal de la Catedral.

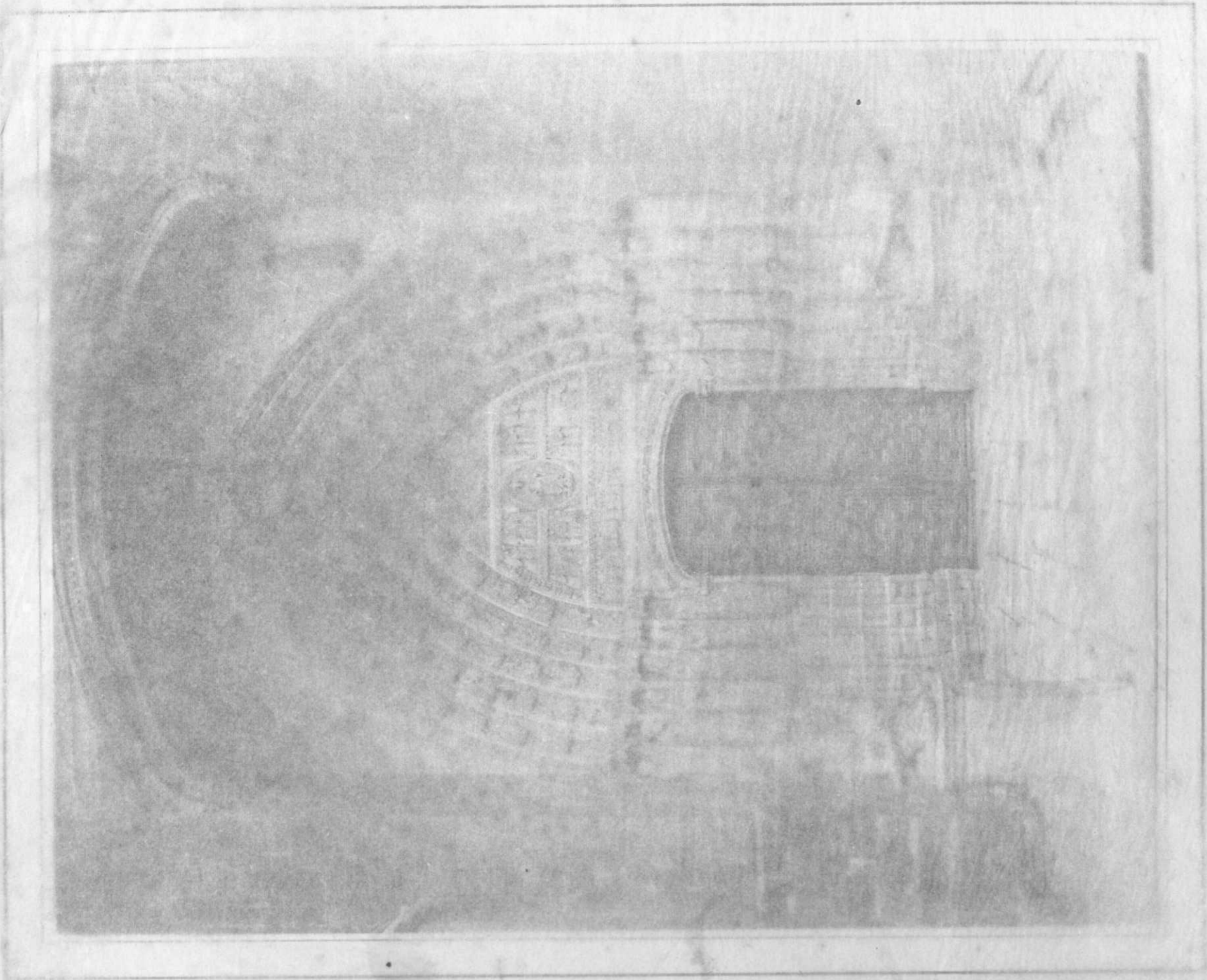

AVILA — Puerta de la Catedral.



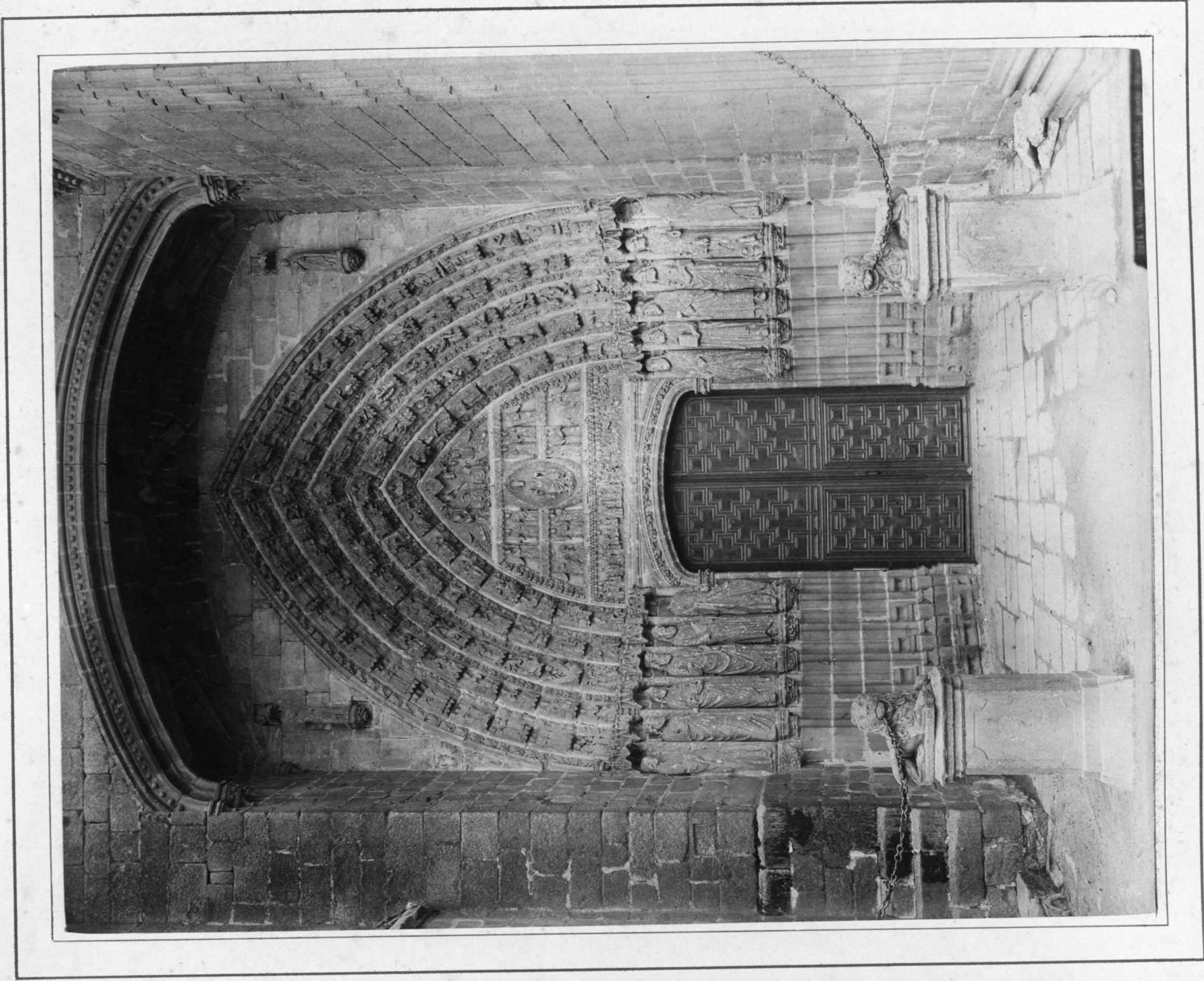

AVILA. — Puerta de la Catedral.

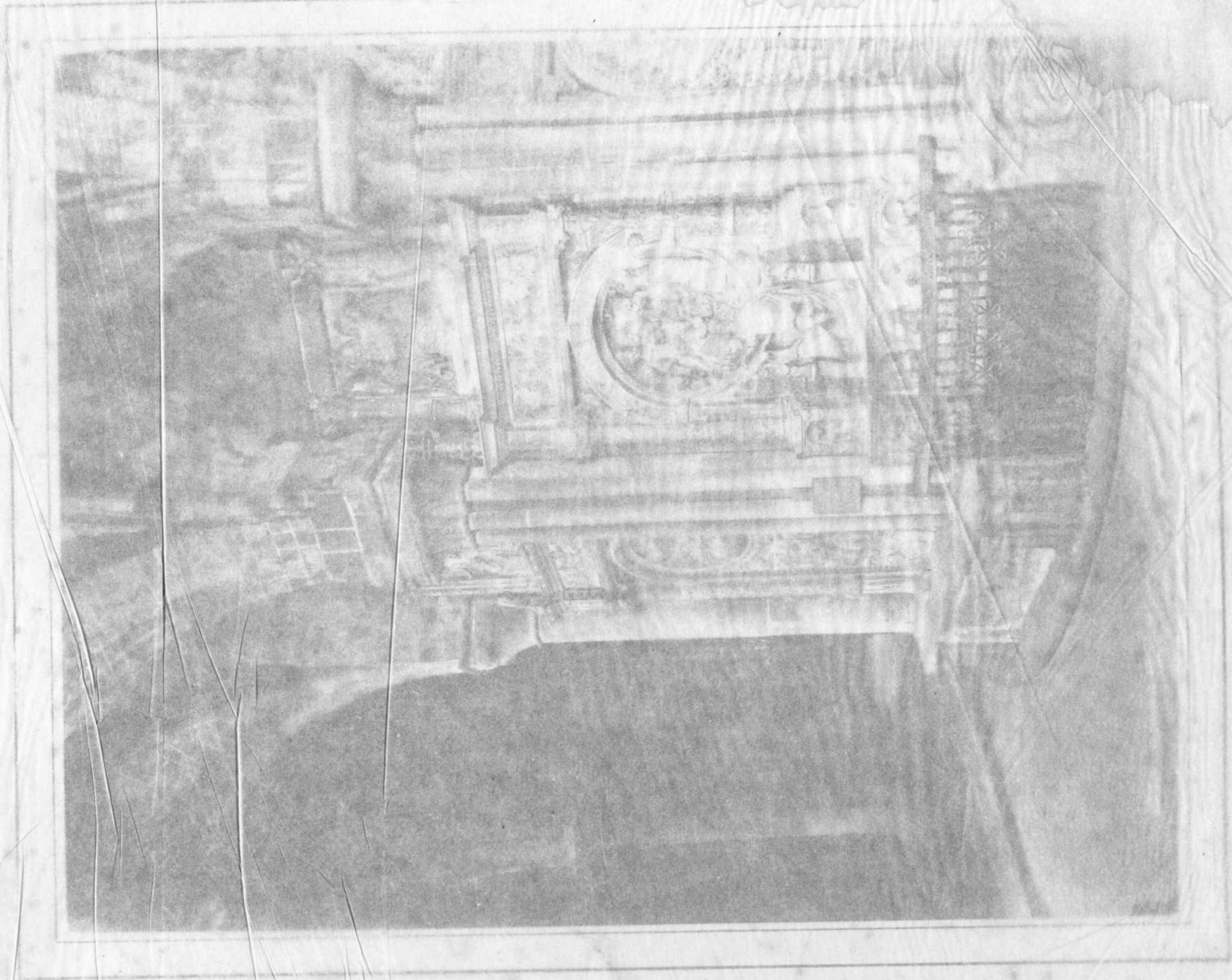

AVILA. — Tumba del Tercero





2223 Avila. - La catedral, tombeau du Tostado.

AVILA. — Tumba del Tostado en la Catedral.

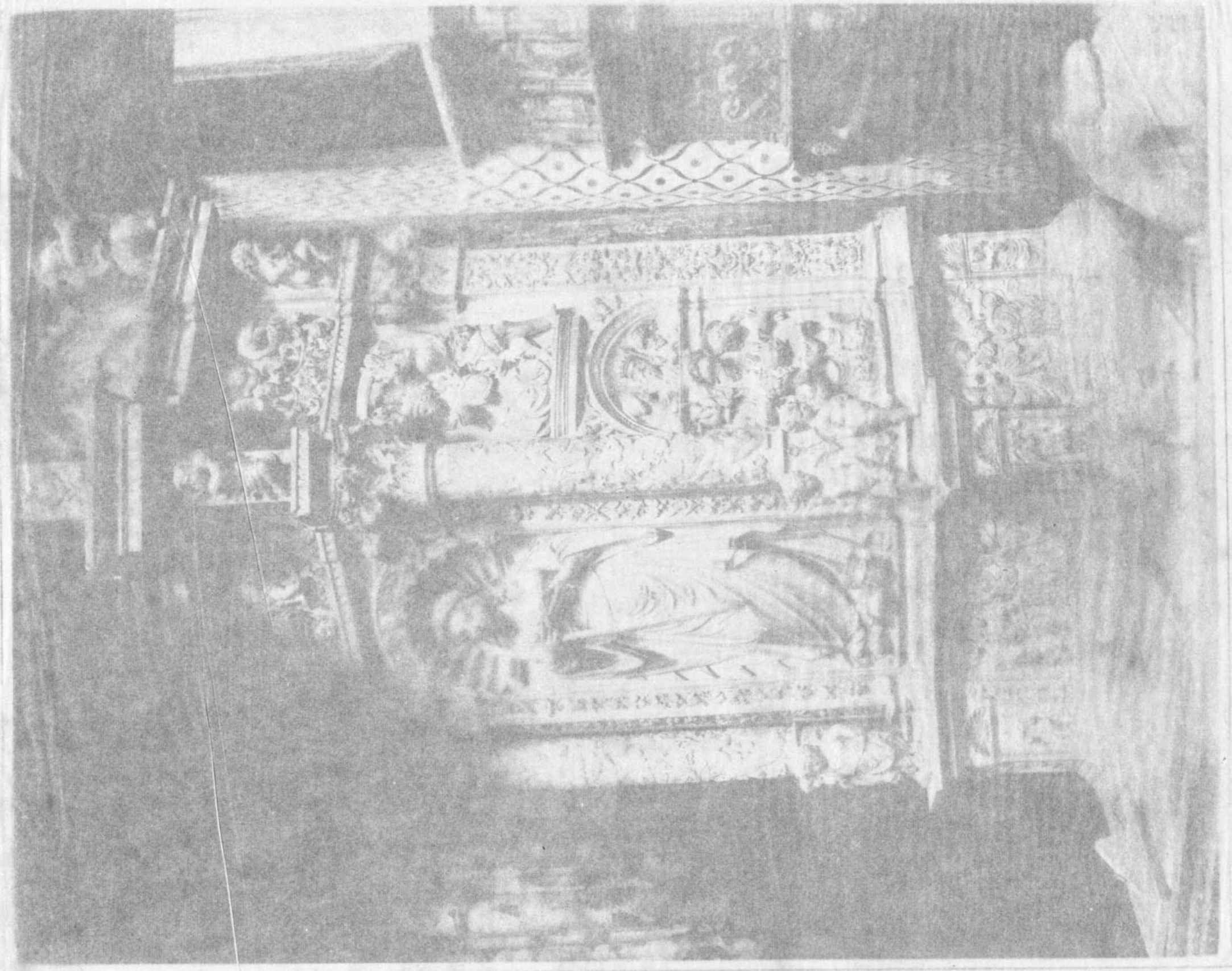

ÁVILA. — Altar de Santa Lucía en la Catedral.





AVILA. — Altar de Santa Lucía en la Catedral.

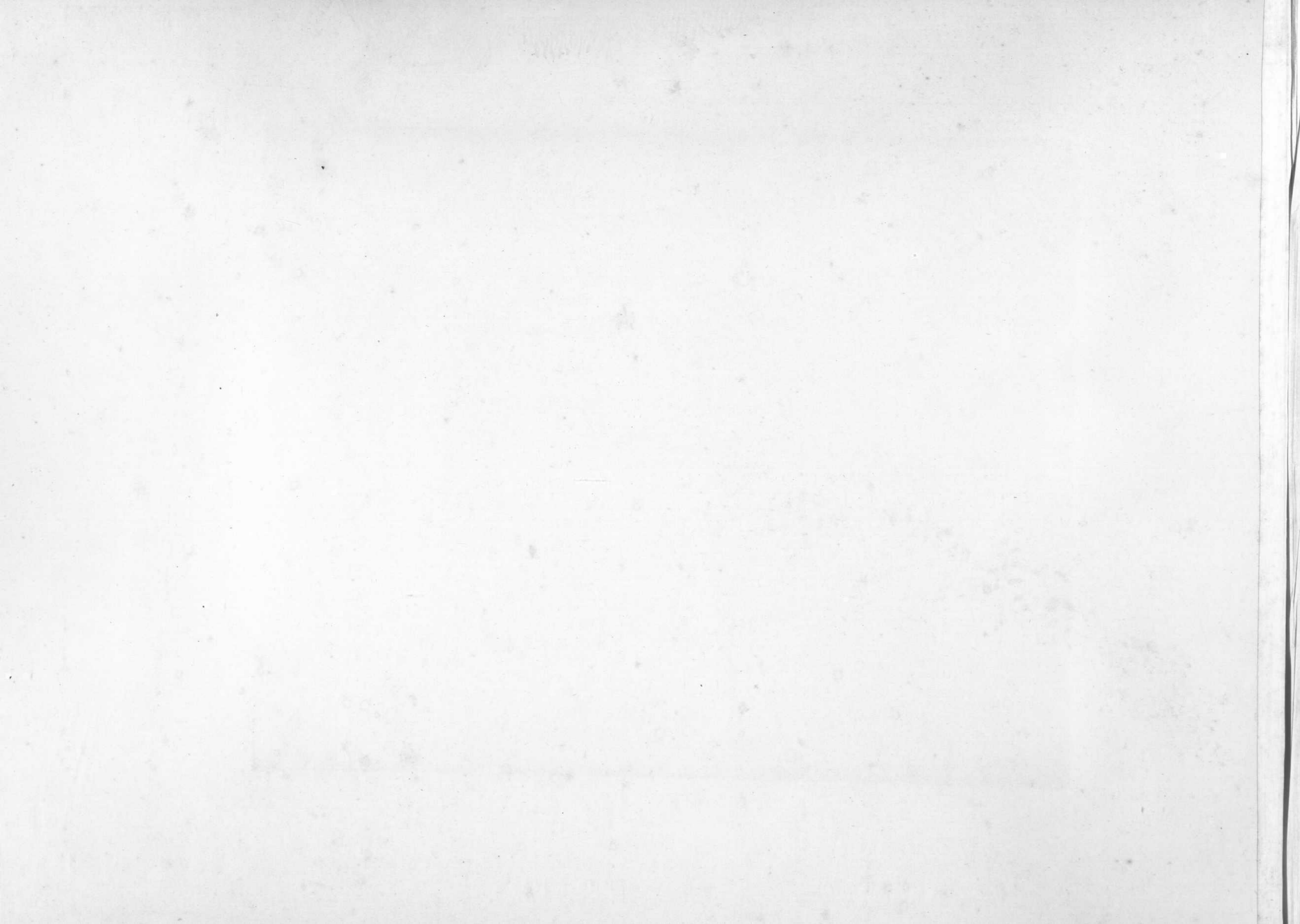

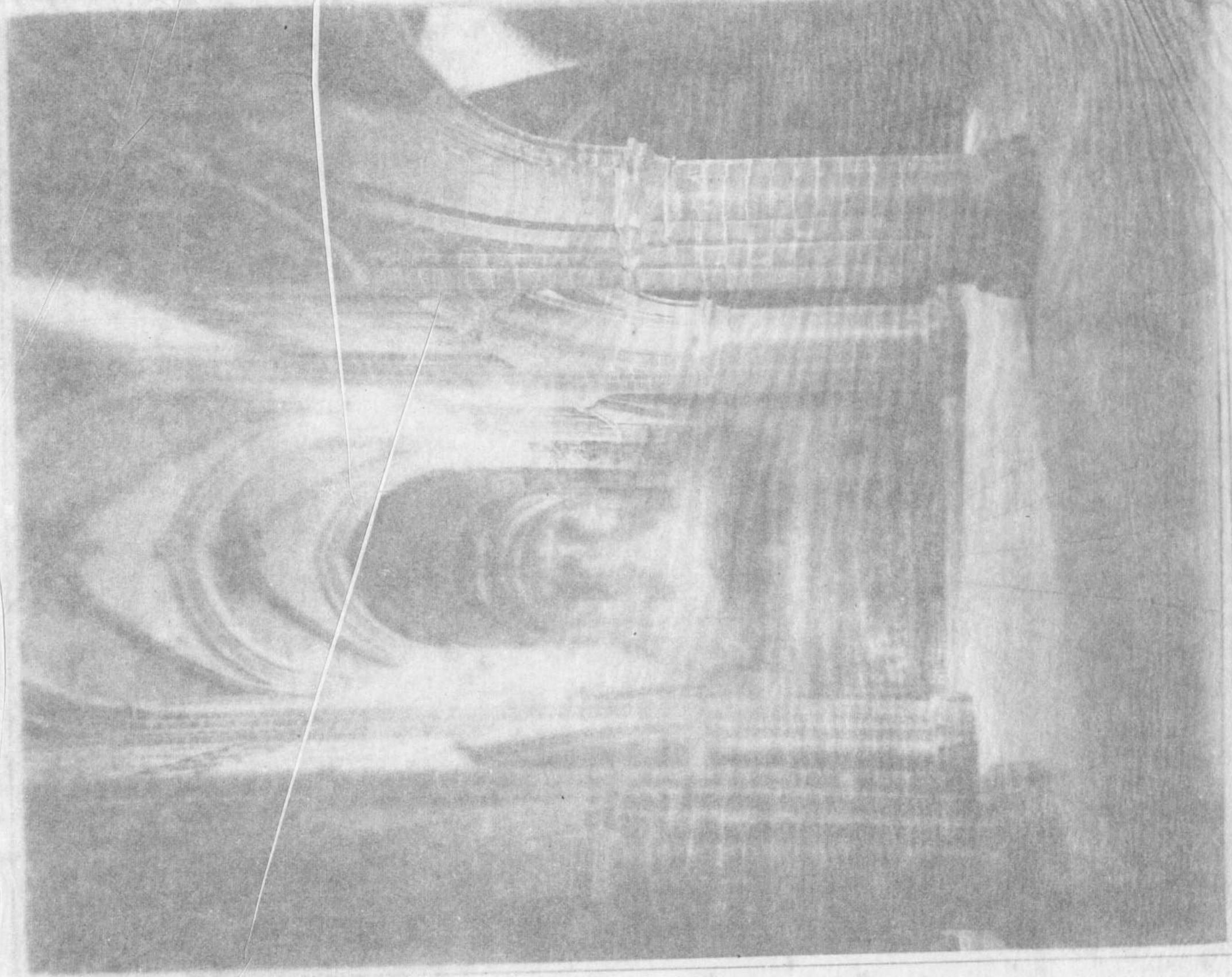

Avila. — Nave mayor de la Catedral



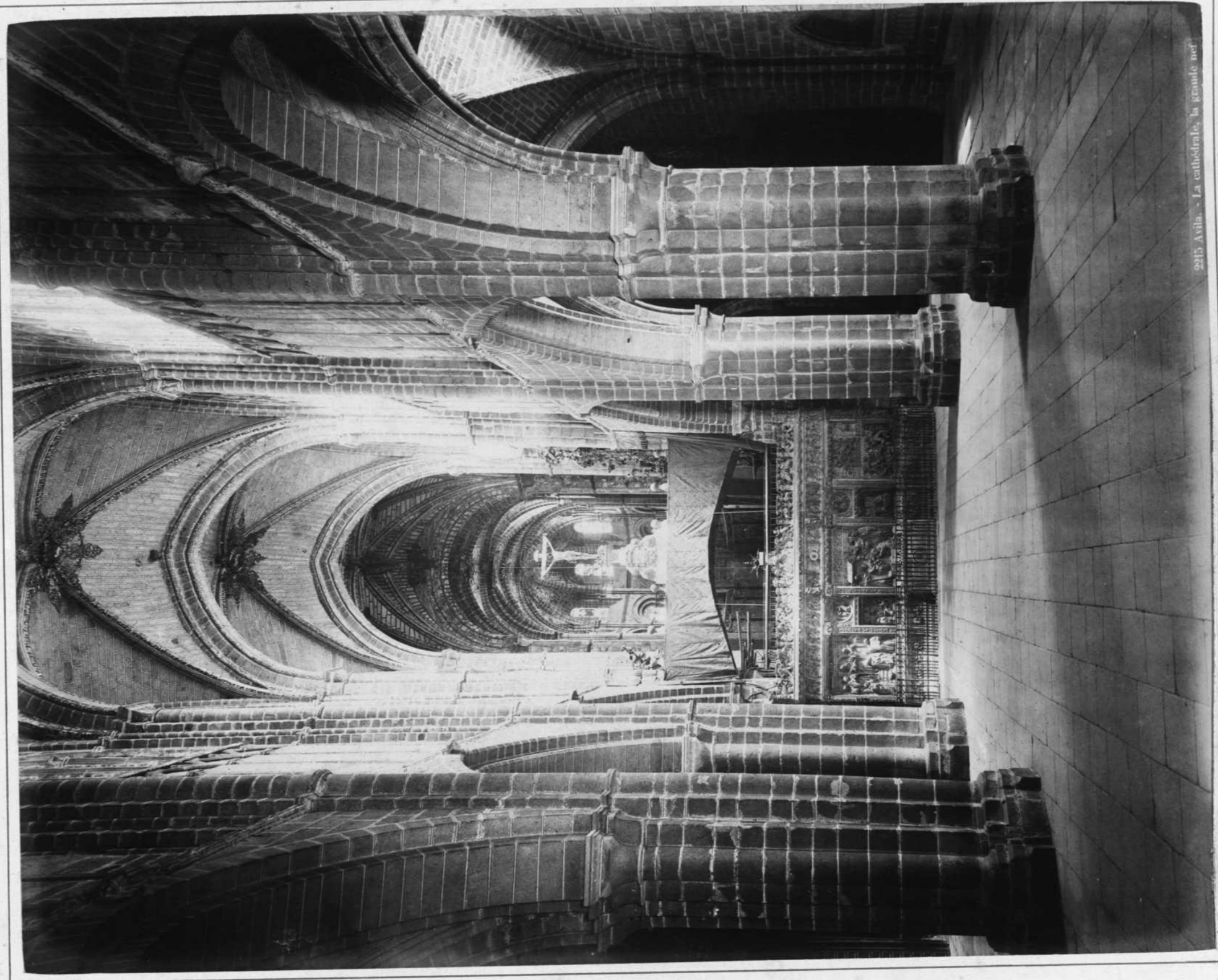

9215 Avila. - La cathédrale, la grande nef

AVILA. — Nave mayor de la Catedral.



4711. — Altar de San Segundo en la Catedral.



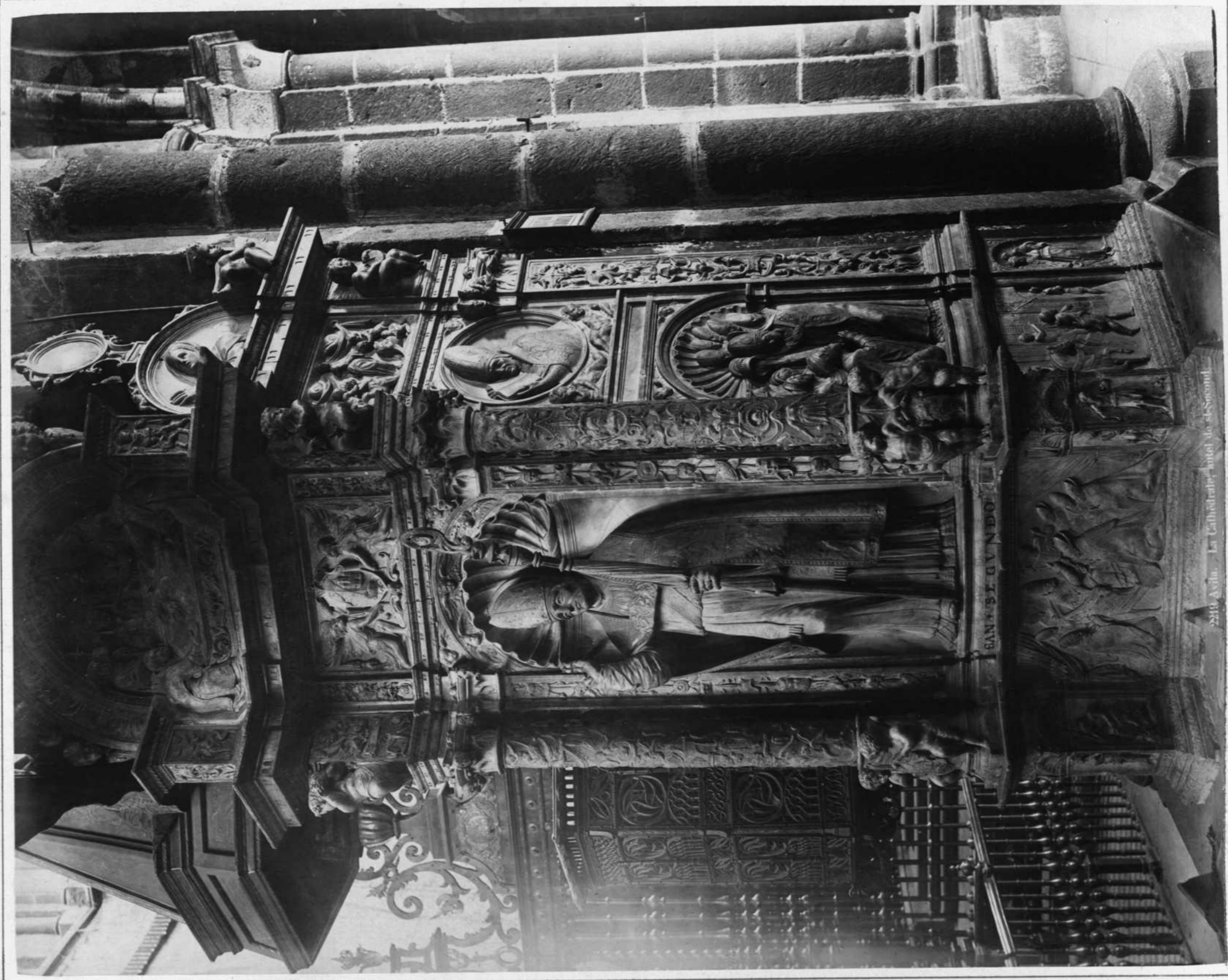

AVILA. — Altar de San Segundo en la Catedral.

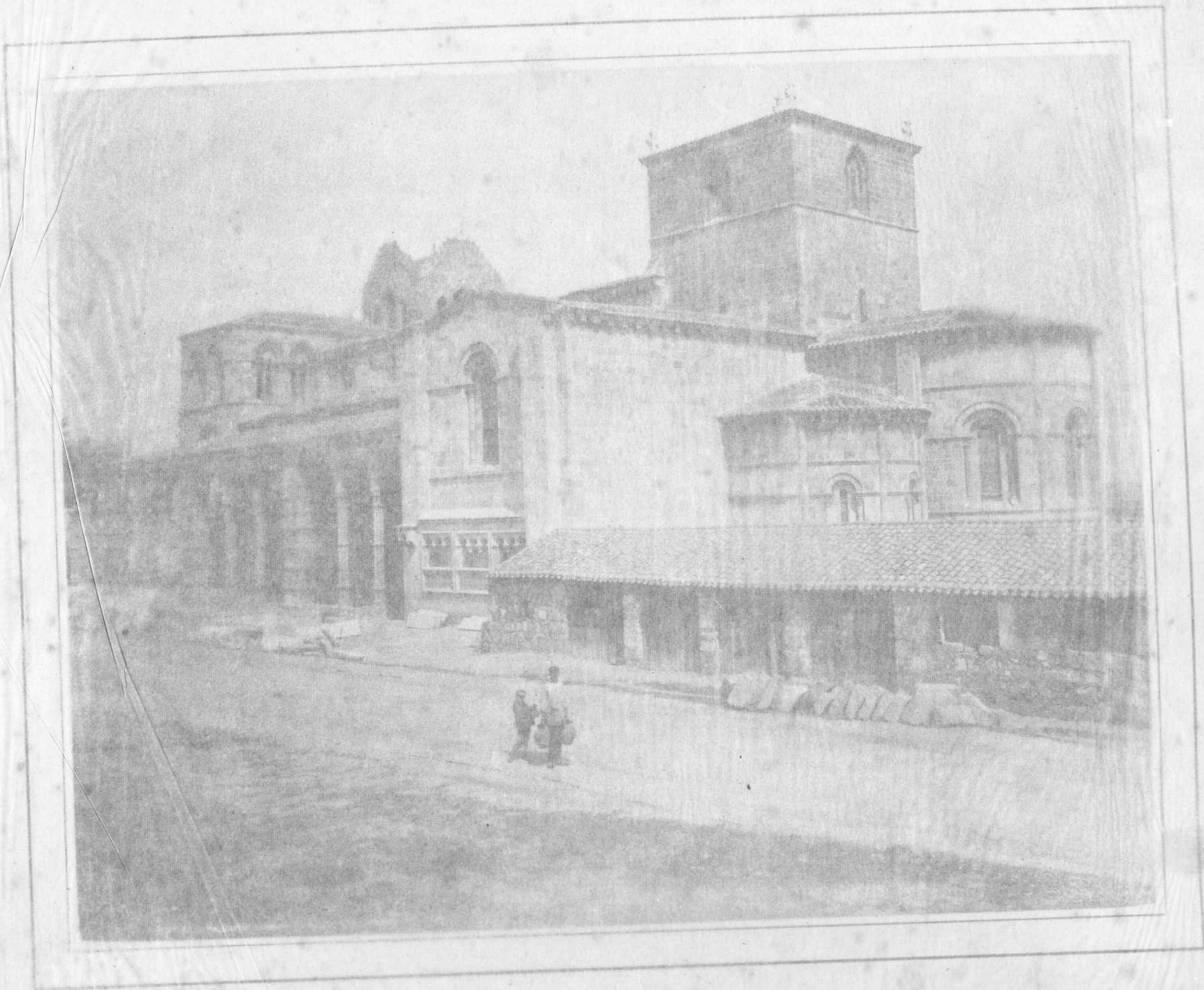

AVILA. — Fachada lateral de la iglesia de San Vicente.





2234 Avila — Partie latérale de l'Eglise St-Vincent

AVILA. — Fachada lateral de la iglesia de San Vicente.

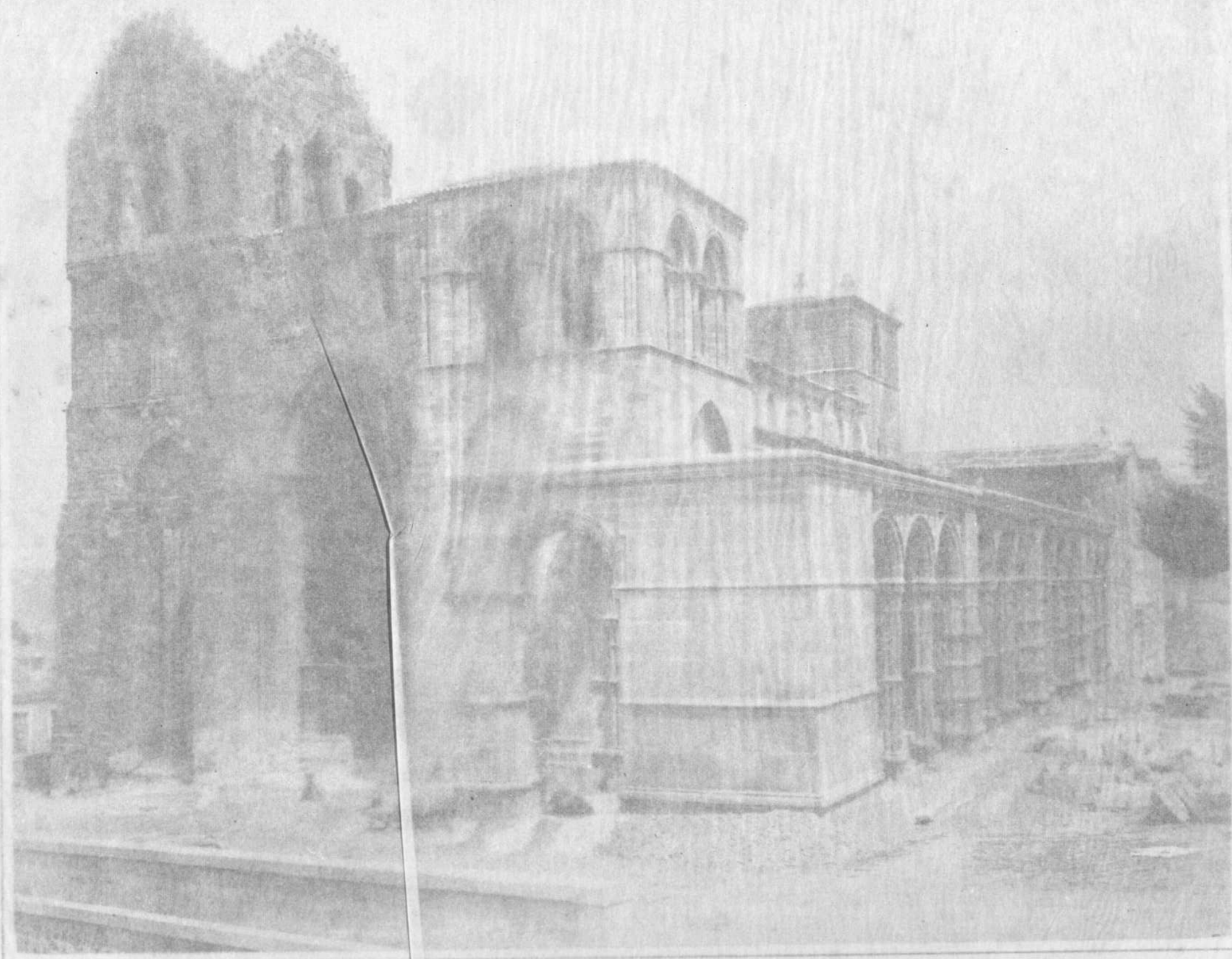

AVILA — Vista general de la iglesia de San Vicente.

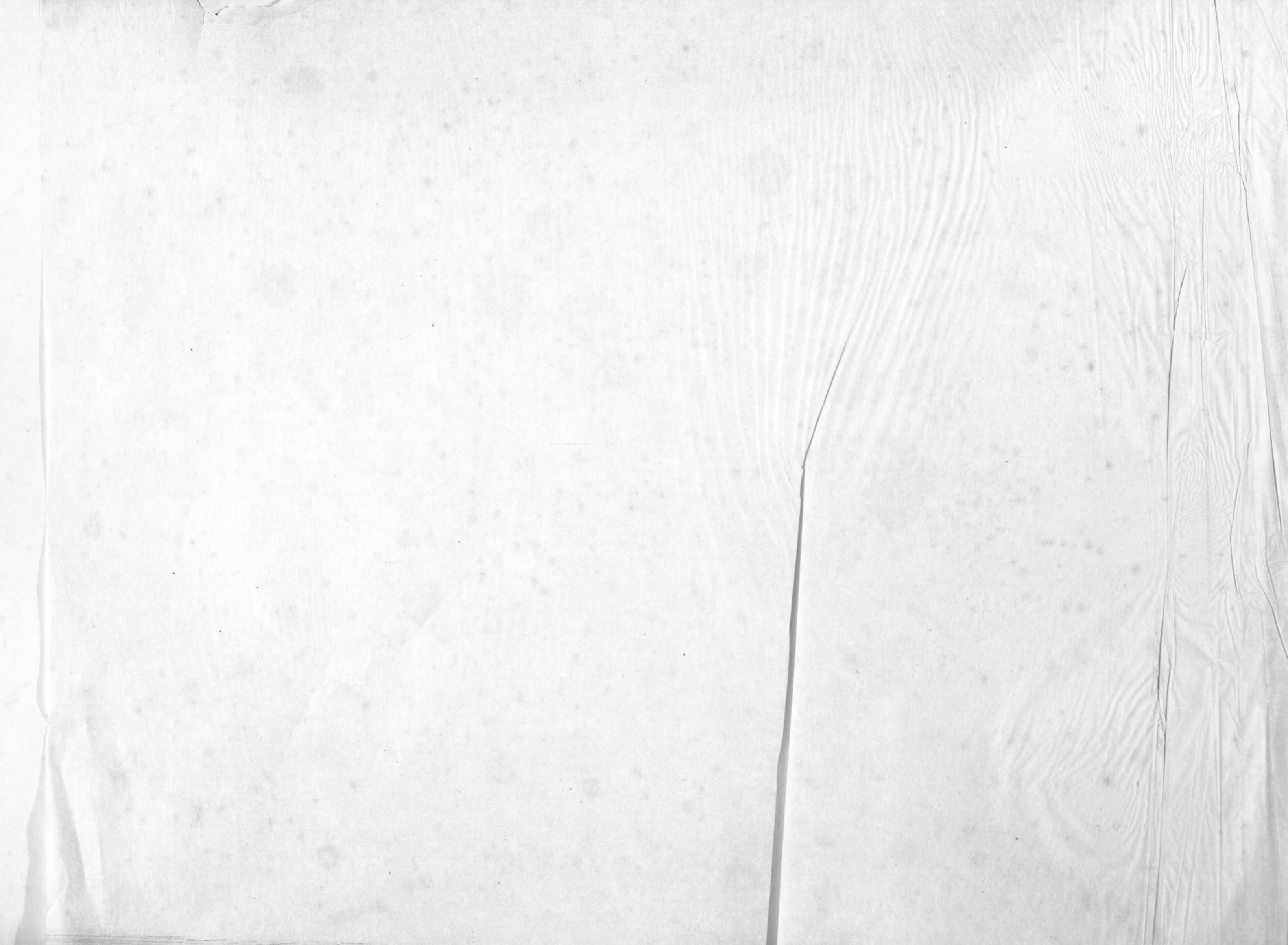

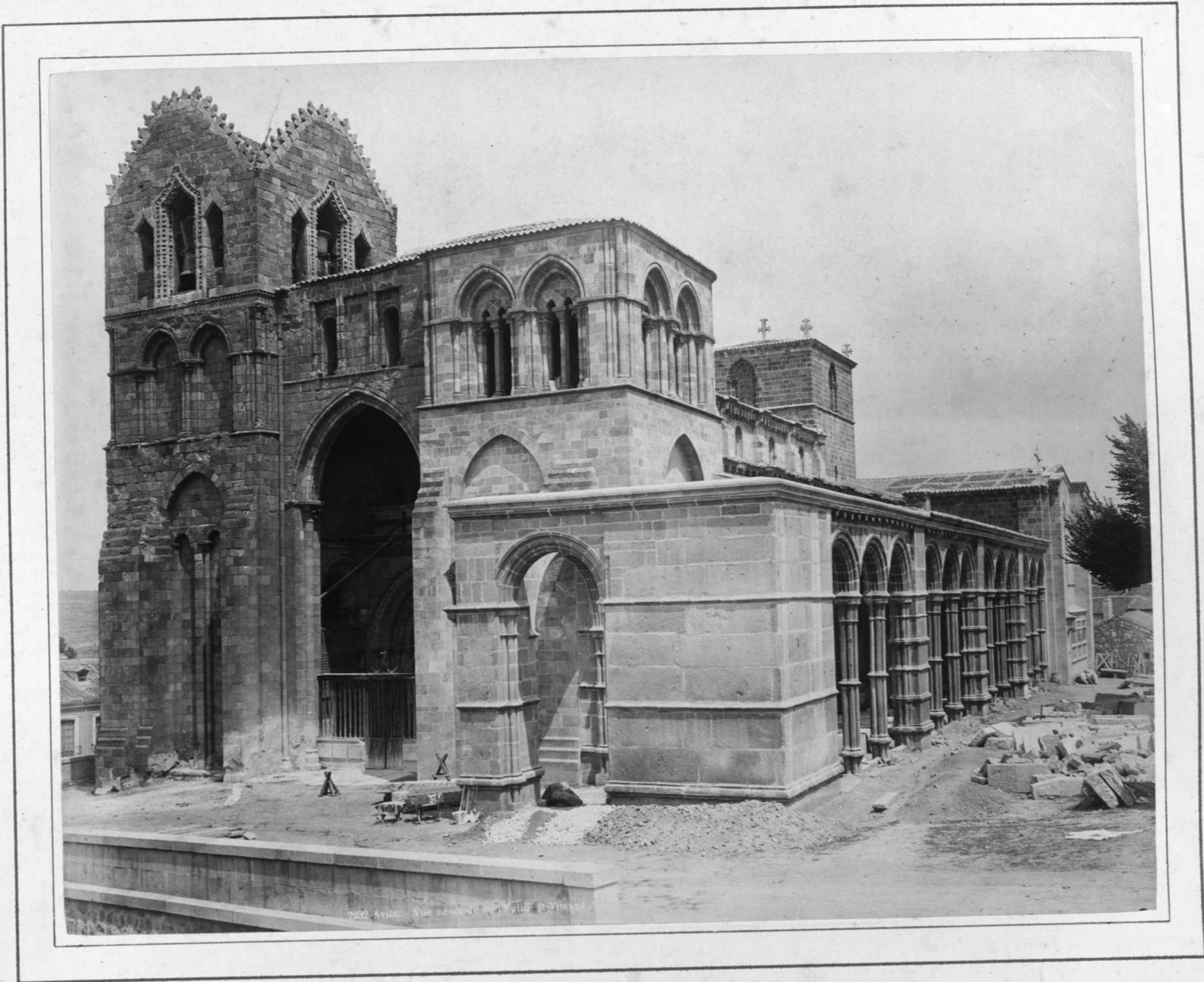

229 Avila. — Vista general de Iglesia a Vitruvio

AVILA. — Vista general de la iglesia de San Vicente.

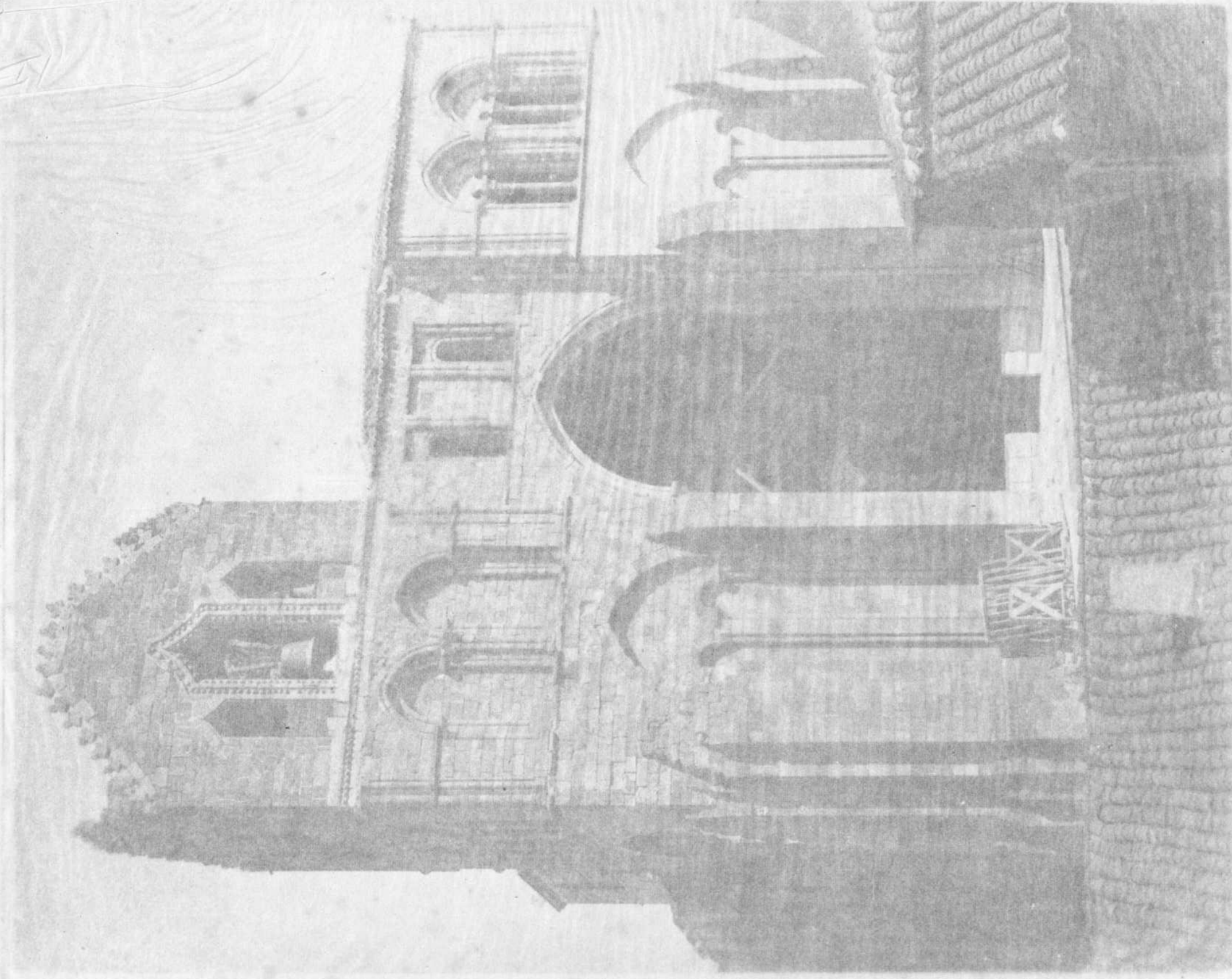

A. 11. A. — Fachada principal de la iglesia de San Vicente.

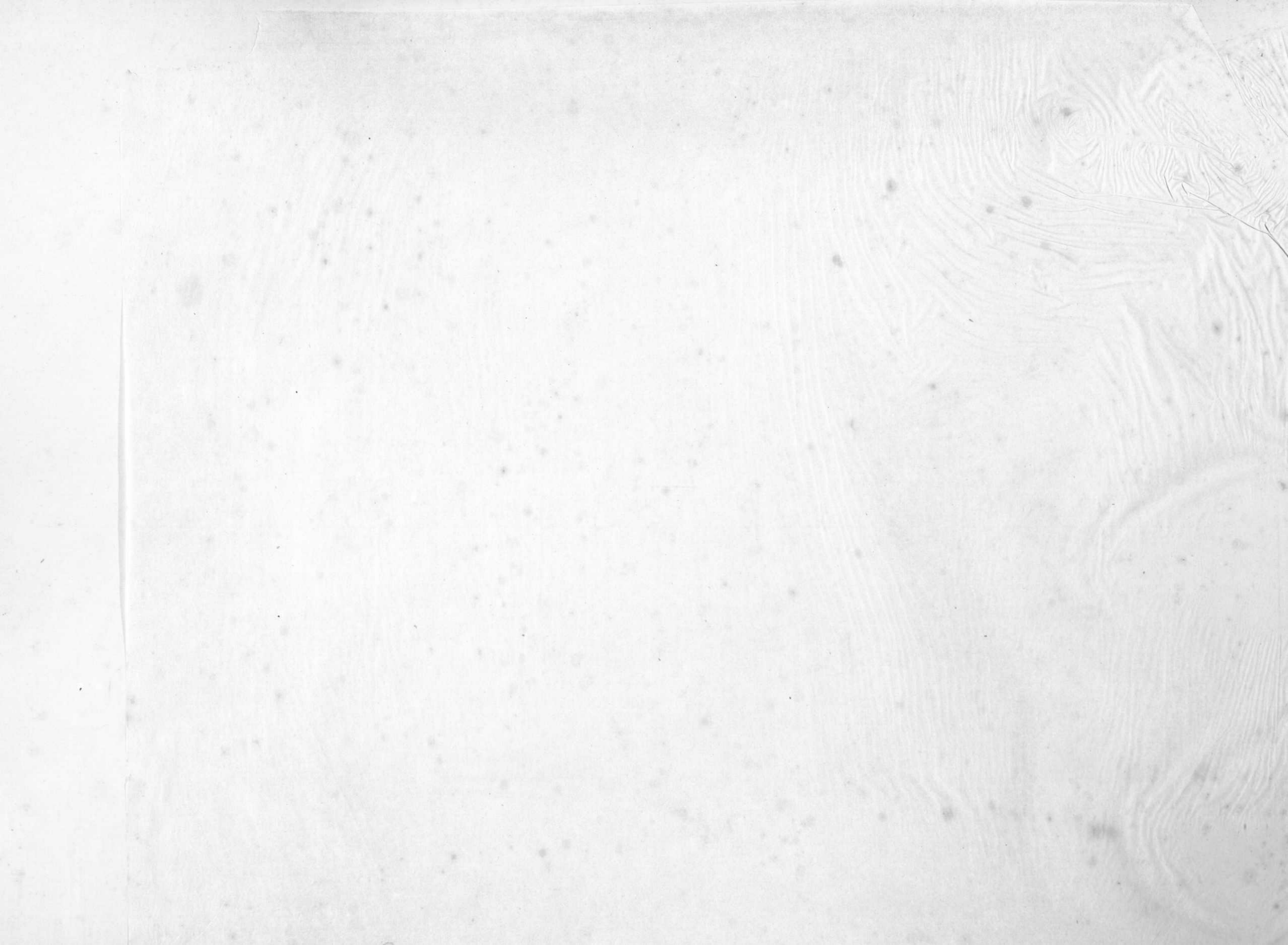

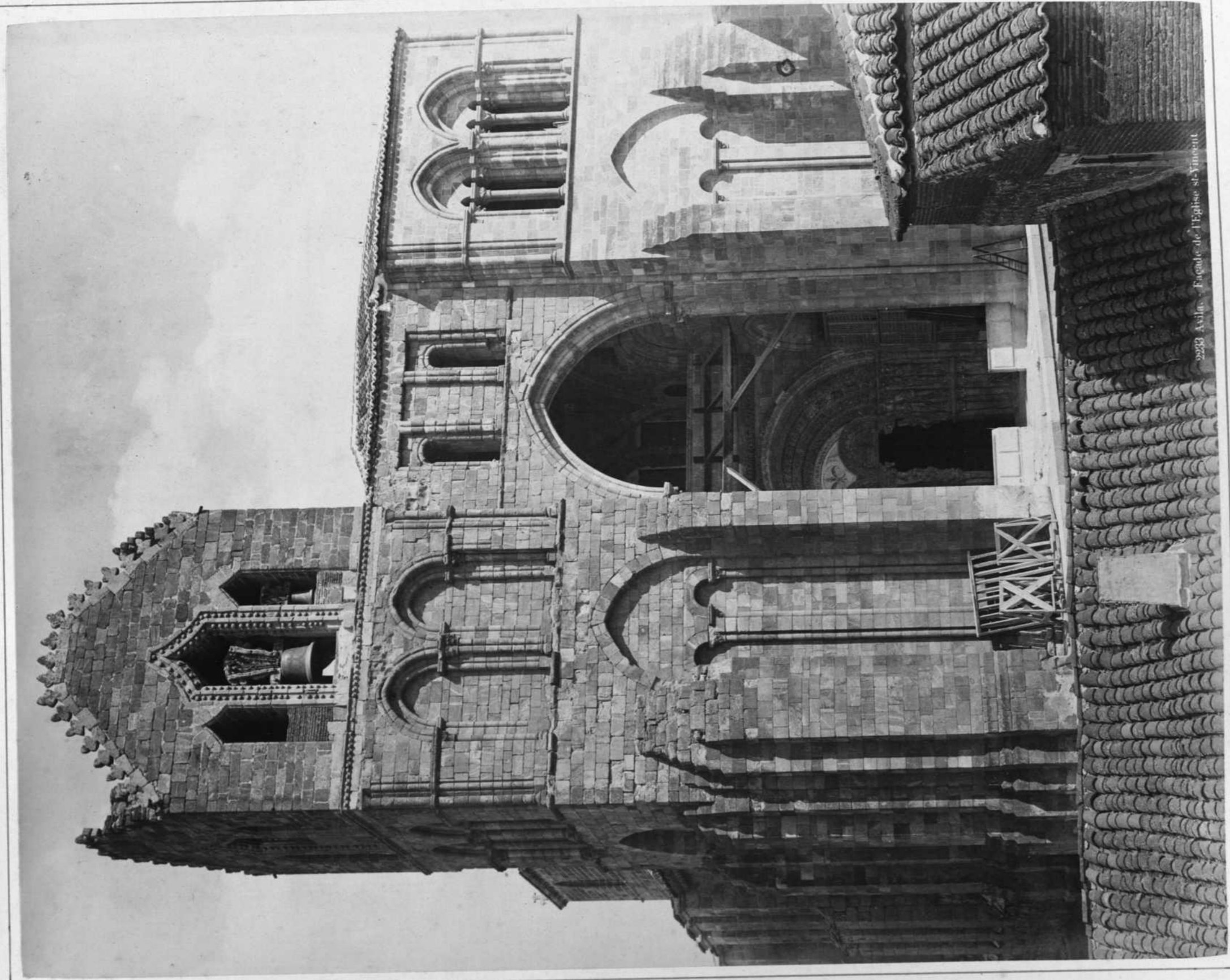

AVILA. — Fachada principal de la iglesia de San Vicente.

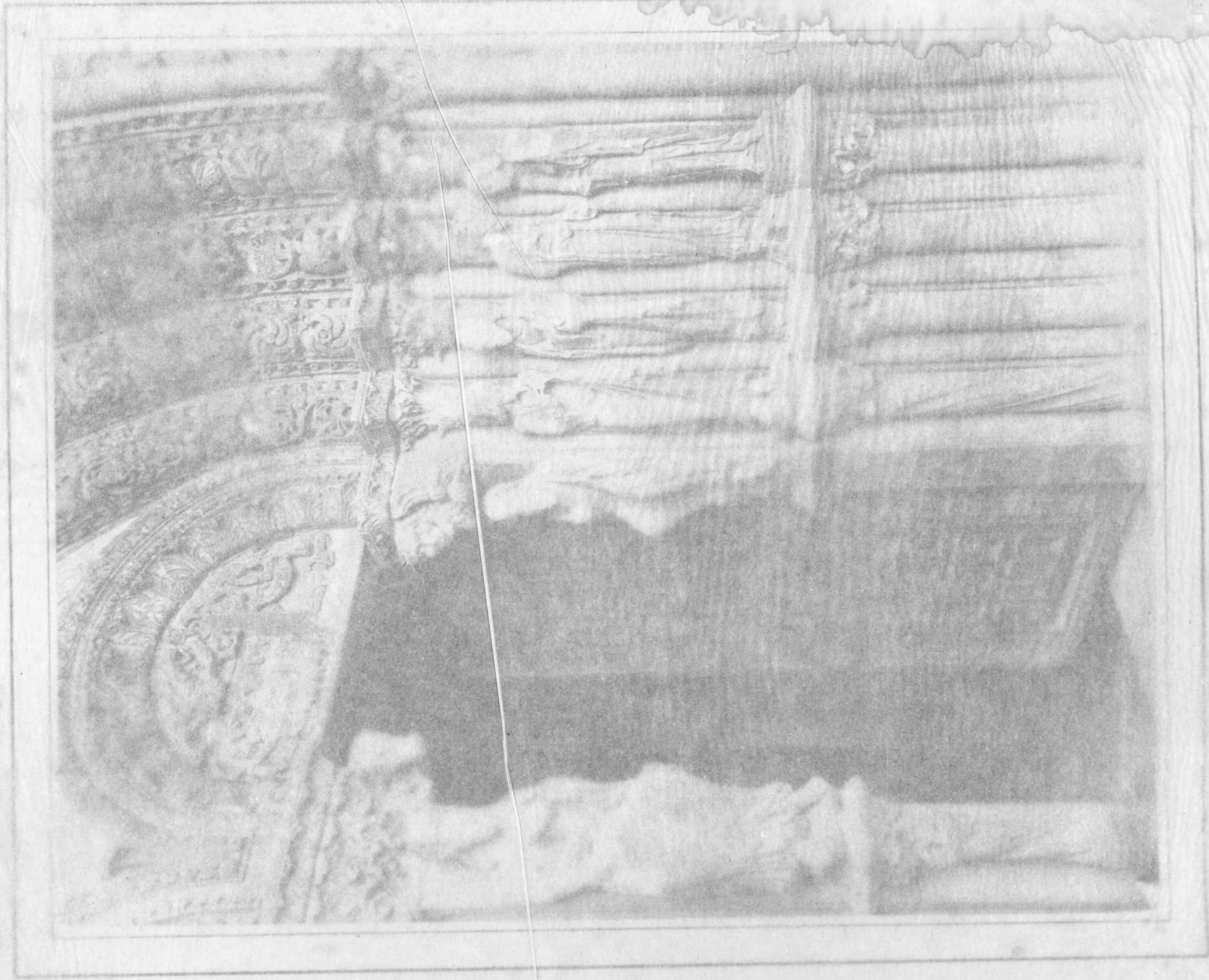
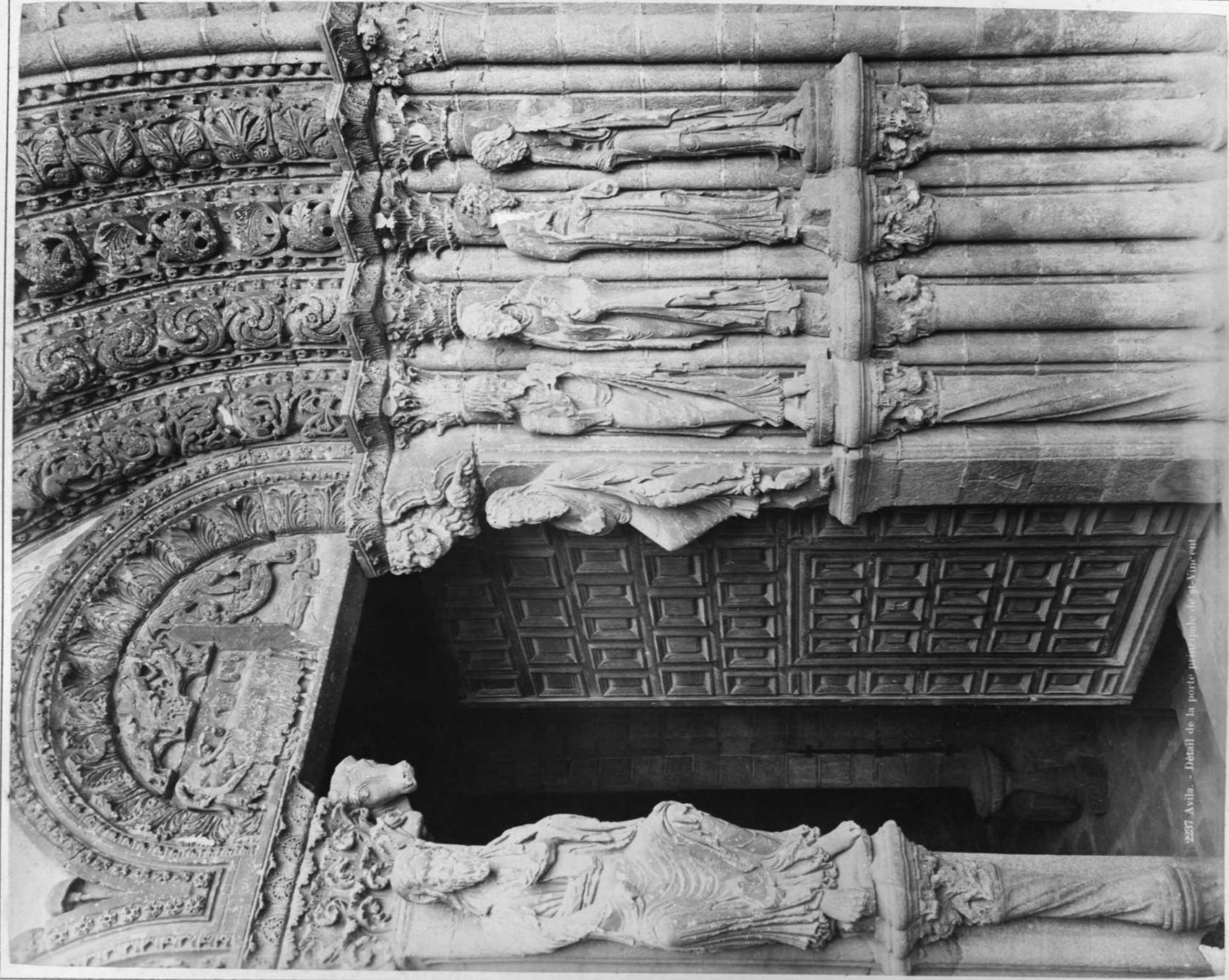
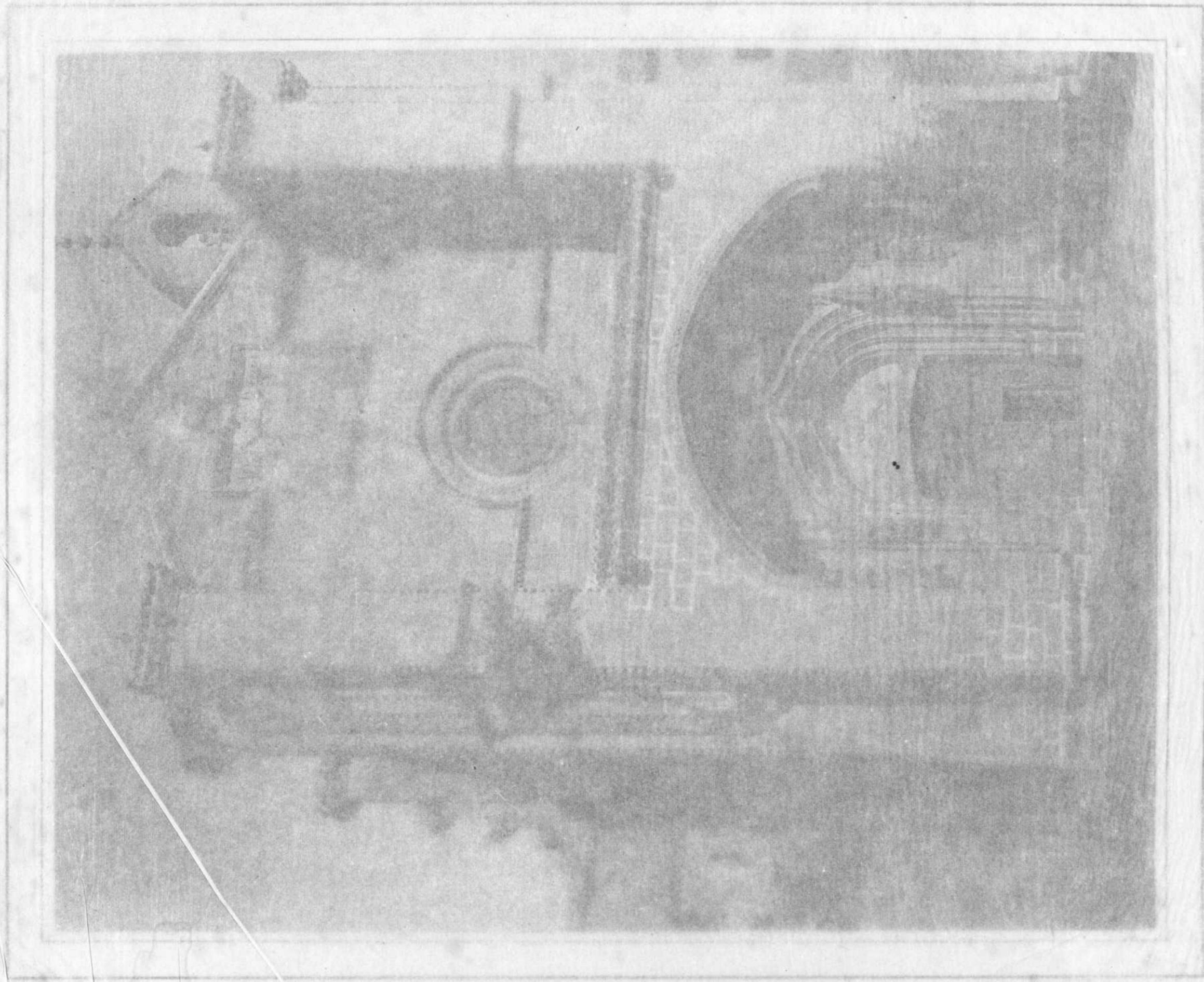

Fig. 1. — Detalle de la puerta principal de la iglesia de San Vicente.



2257 Avila. - Détail de la porte principale de St-Vincent.

AVILA. -- Detalle de la puerta principal de la iglesia de San Vicente.



AVILA. — Fachada del convento de Santo Tomás.

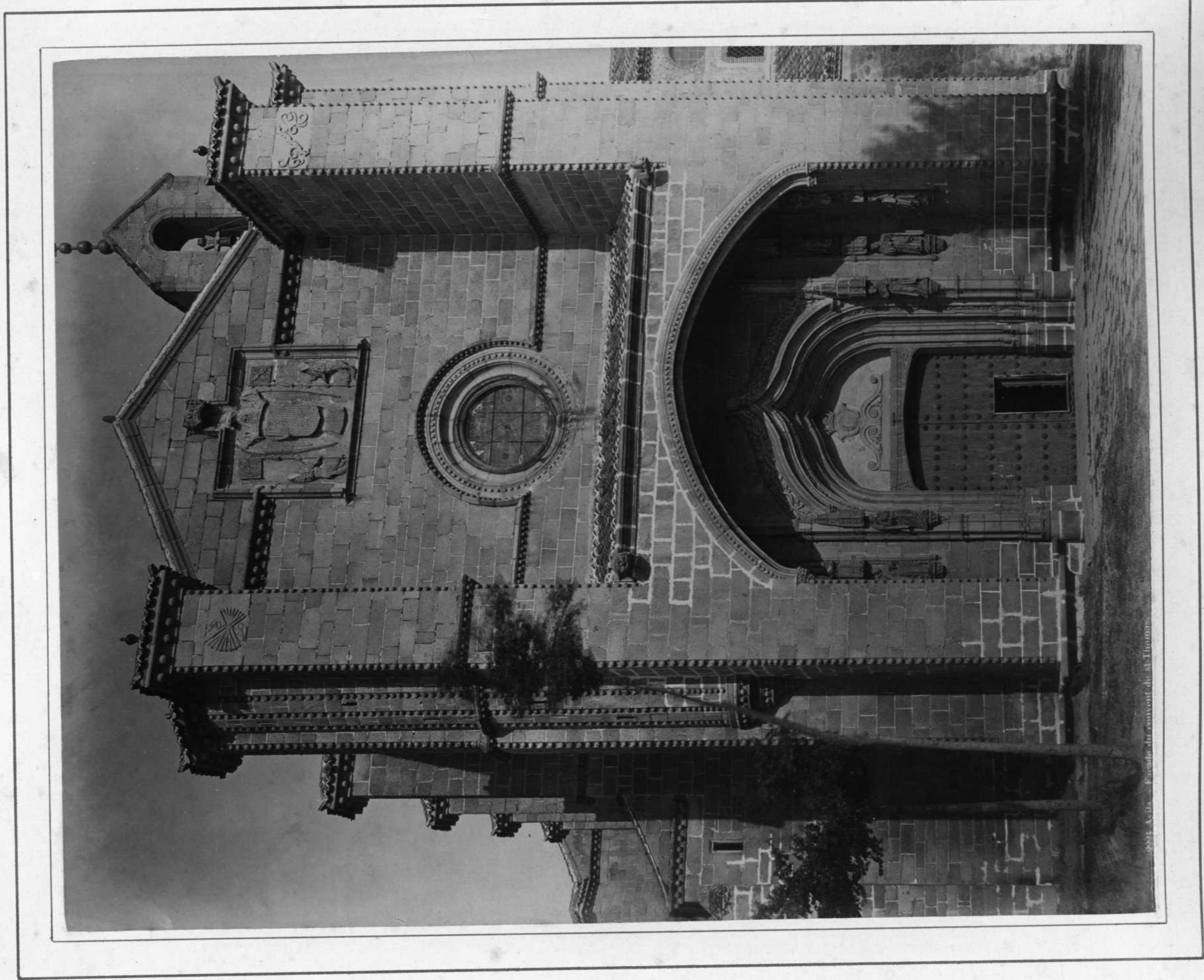

AVILA. — Fachada del convento de Santo Tomás.



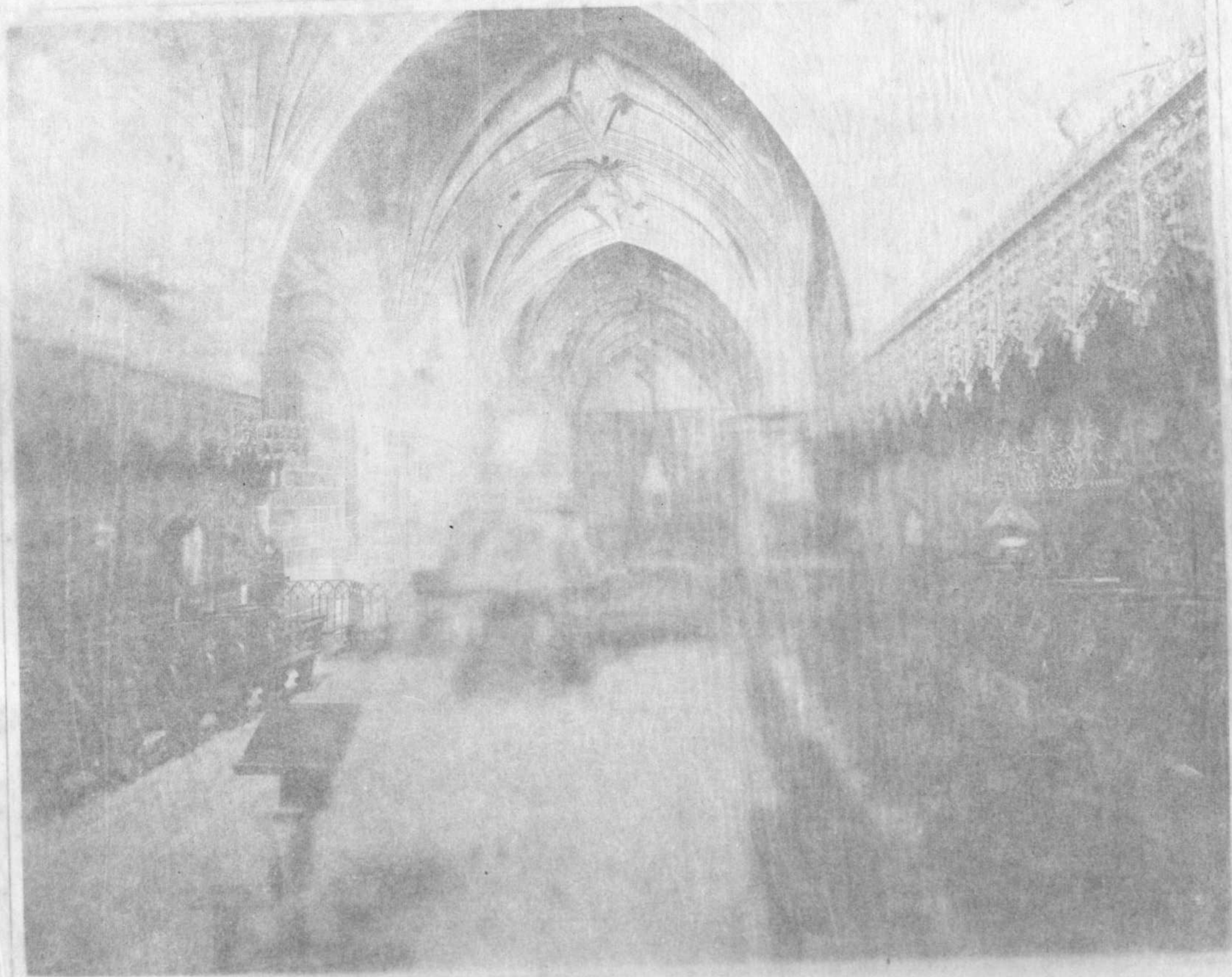

APLEX — Coro del convento de Santo Tomás.

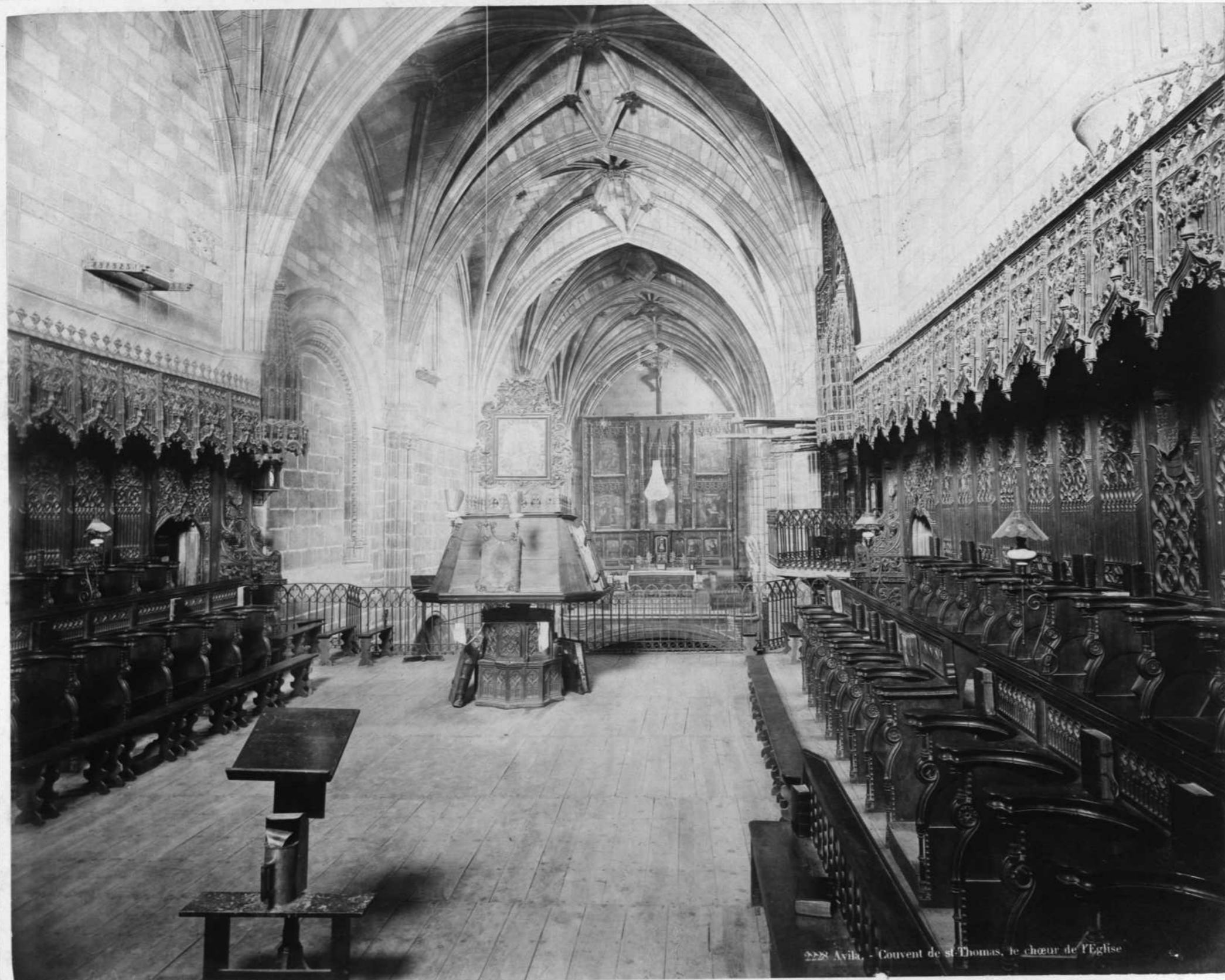

2228 Avila. - Couvent de st. Thomas, le chœur de l'Église

AVILA. — Coro del convento de Santo Tomás.



AVILA. — Sepulcro del Infante Don Juan en el convento de Santo Tomas





2231 Avila. - Convent de st-Thomas, tombeau de l'Infant Juan.

AVILA. — Sepulcro del Infante Don Juan en el convento de Santo Tomás.

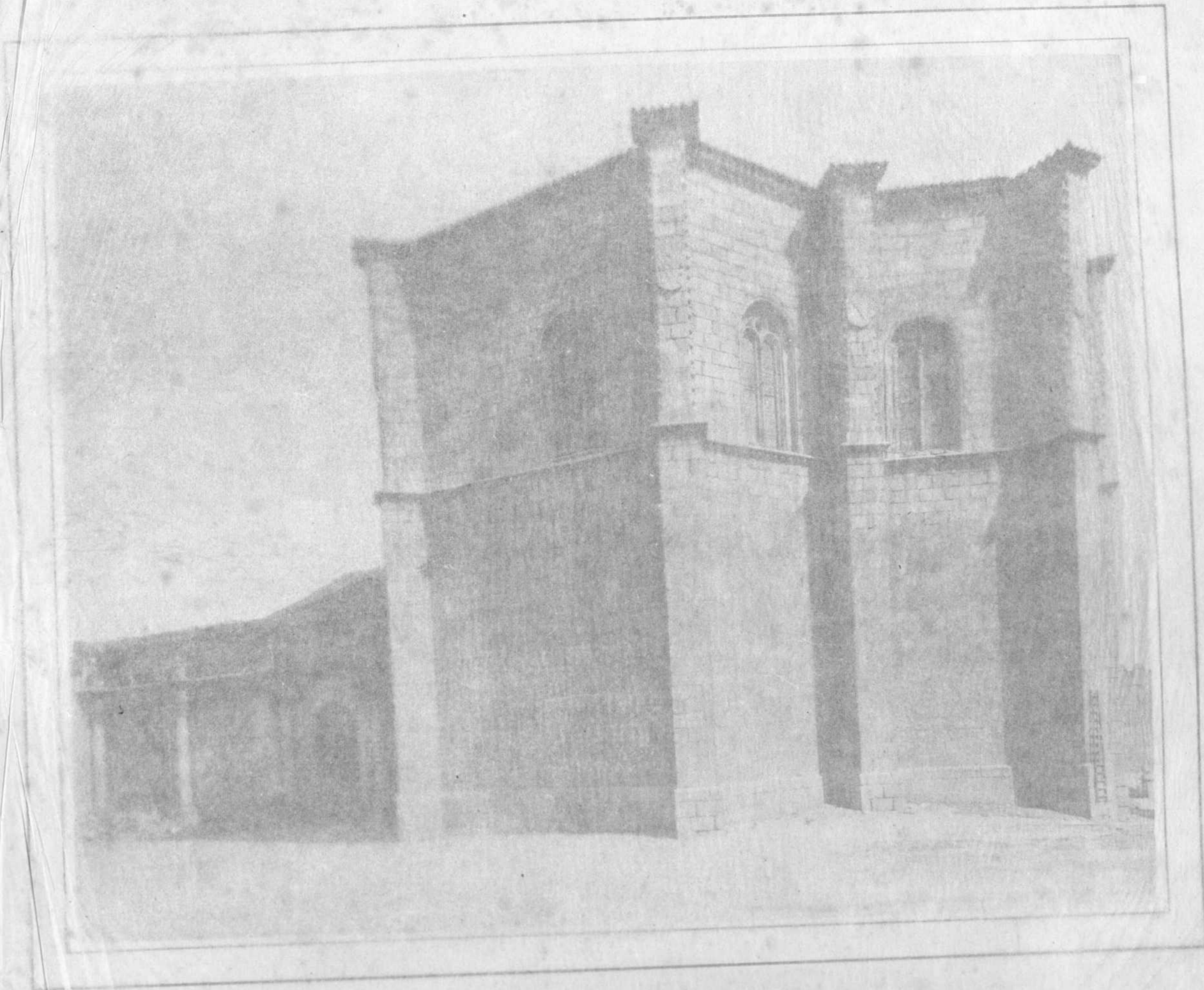

AVILA. — Capilla de Mosén Rubí.





AVILA. — Capilla de Mosén Rubí.

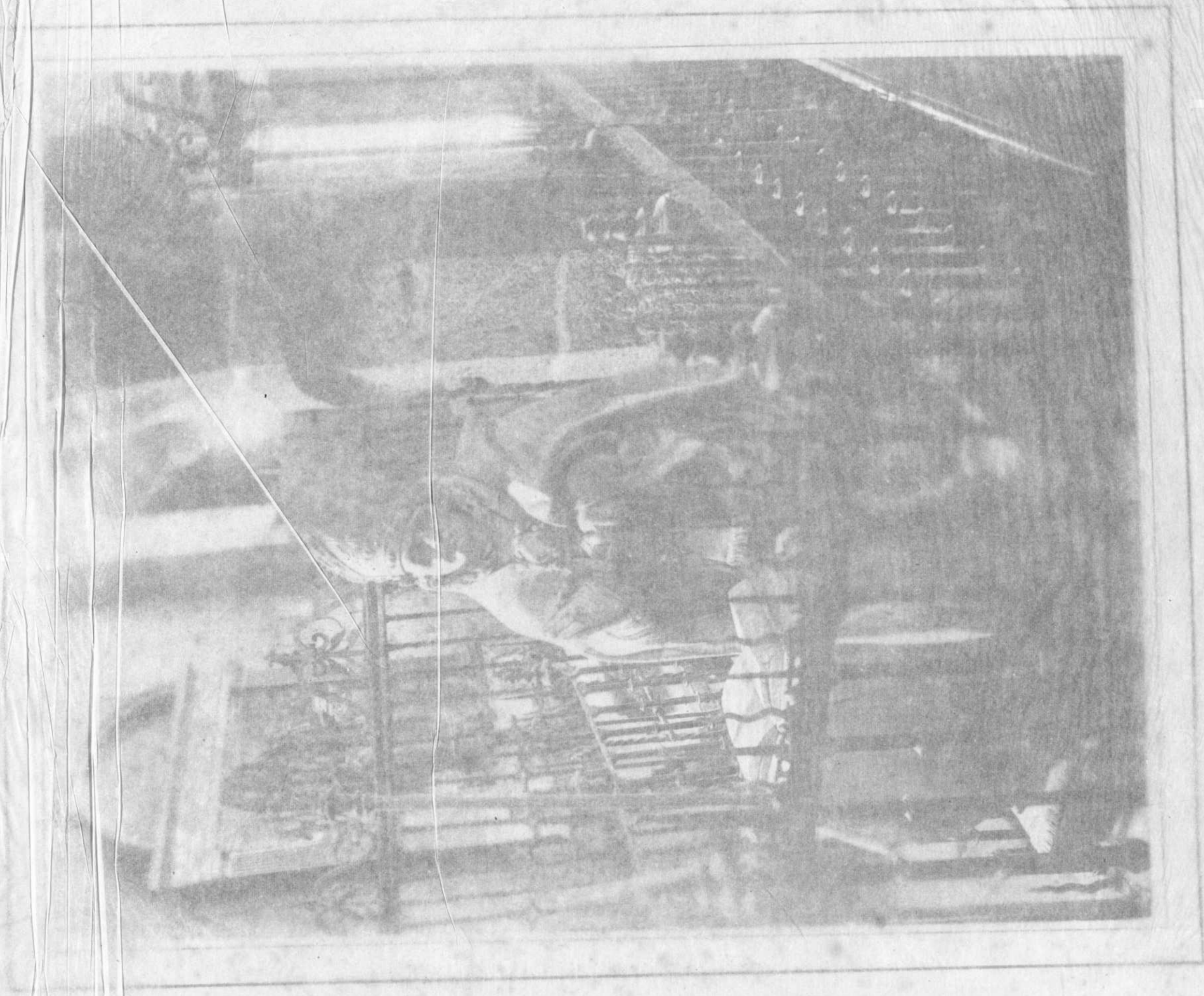

AVILA - Sepulchro de San Segundo.



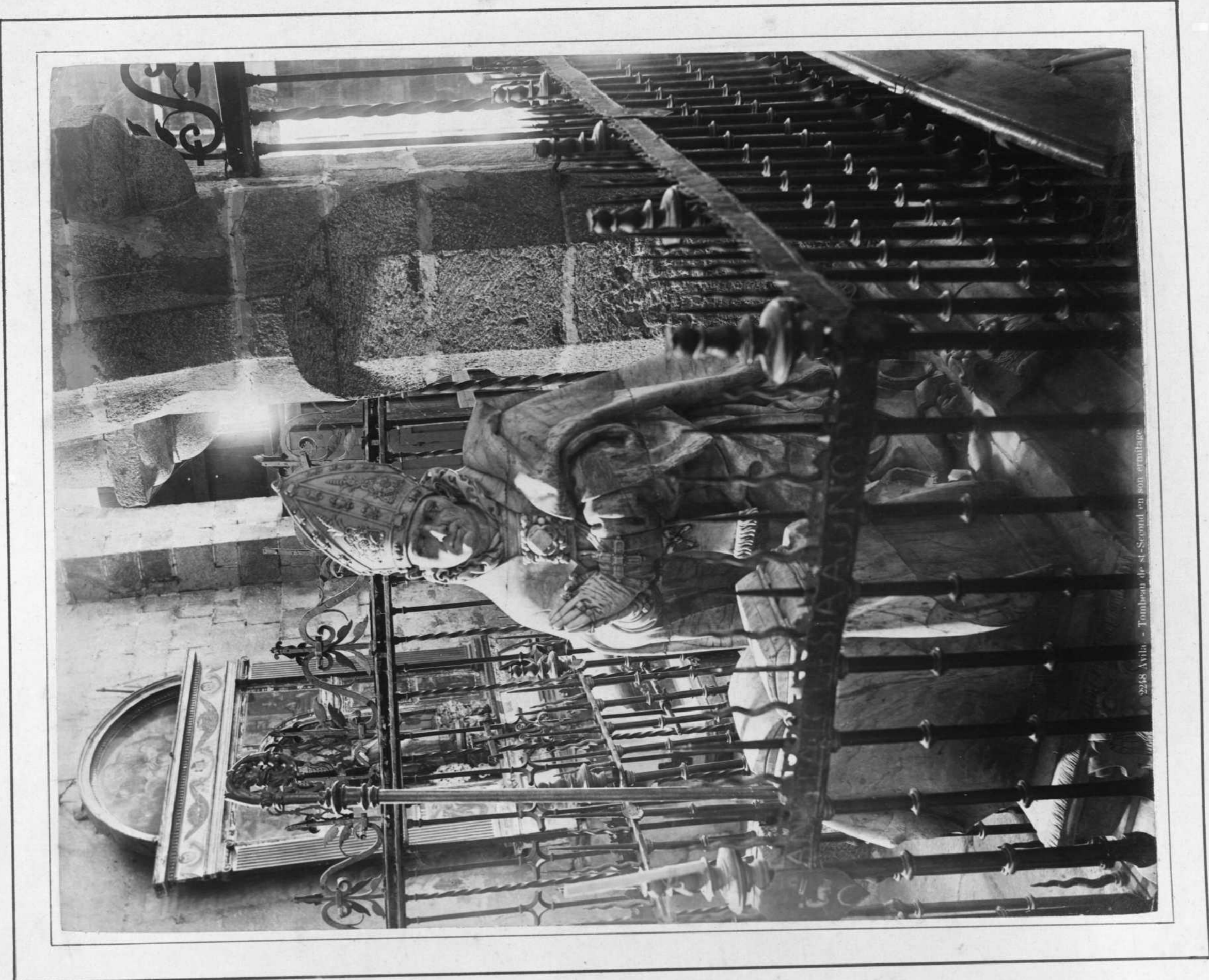

AVILA. — Sepulcro de San Segundo.

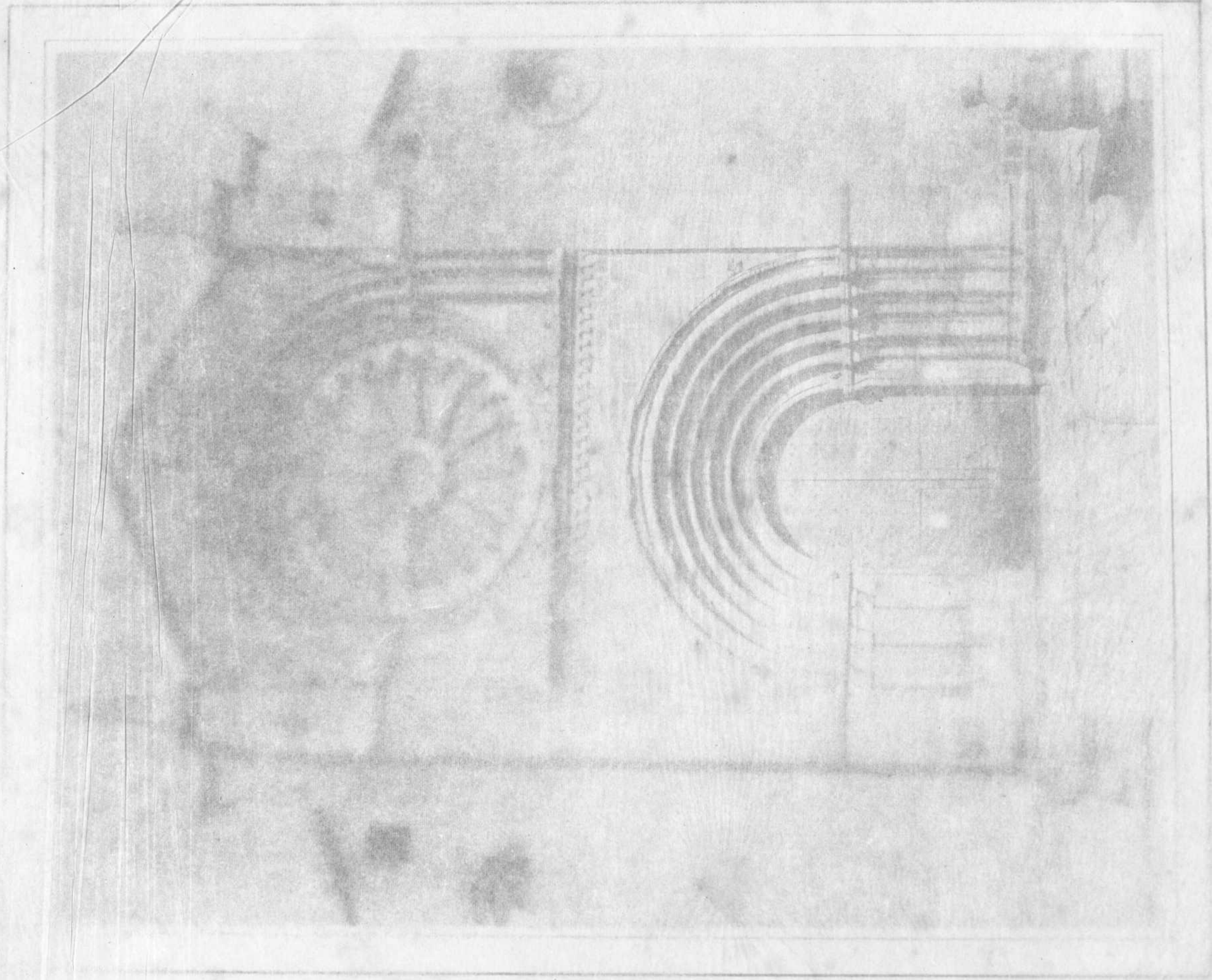

AVILA. — Fachada de la iglesia de San Pedro.



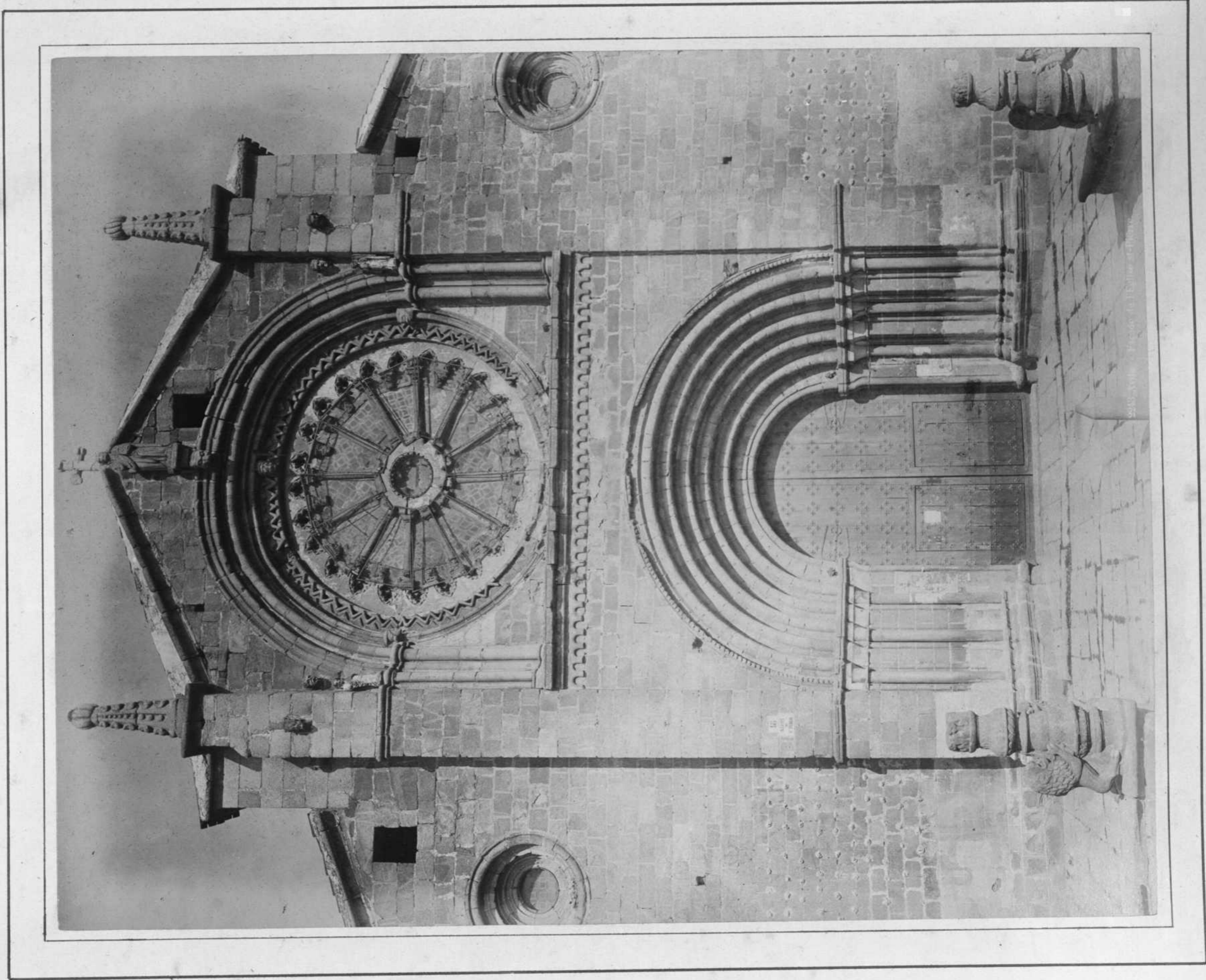

AVILA. — Fachada de la iglesia de San Pedro.

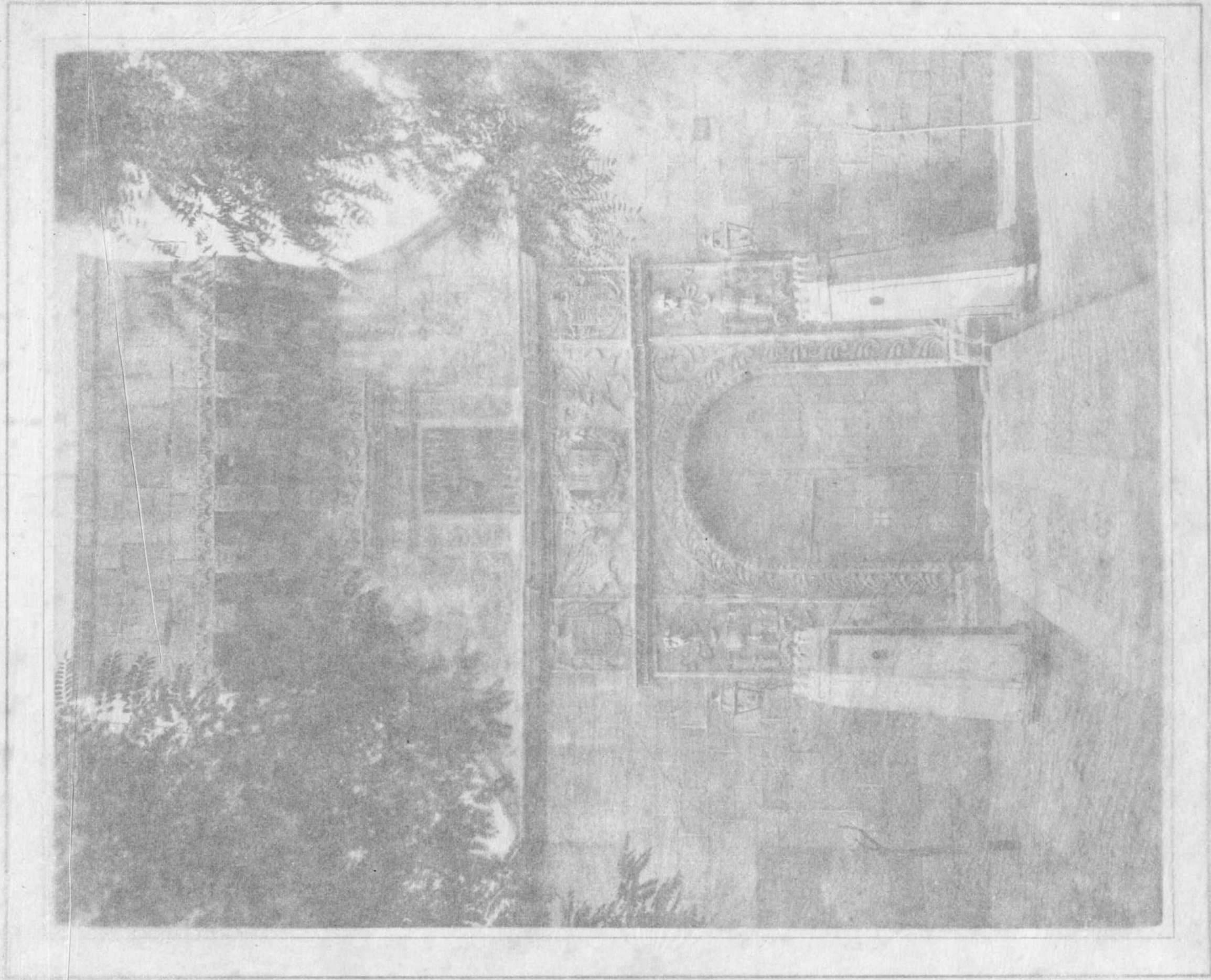

AVILA. — Puerta del Palacio de Polentinos.

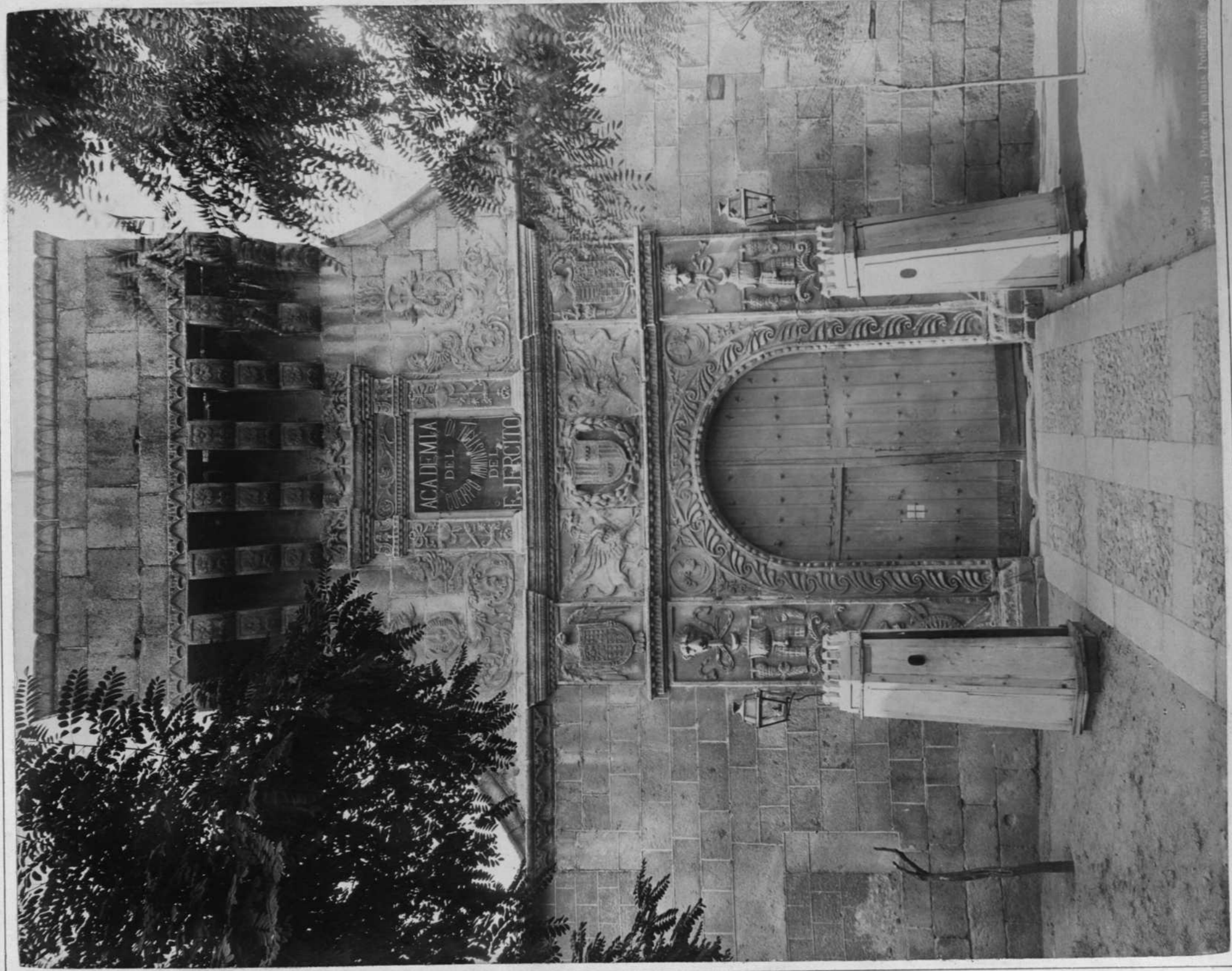

AVILA. — Puerta del Palacio de Polentinos.





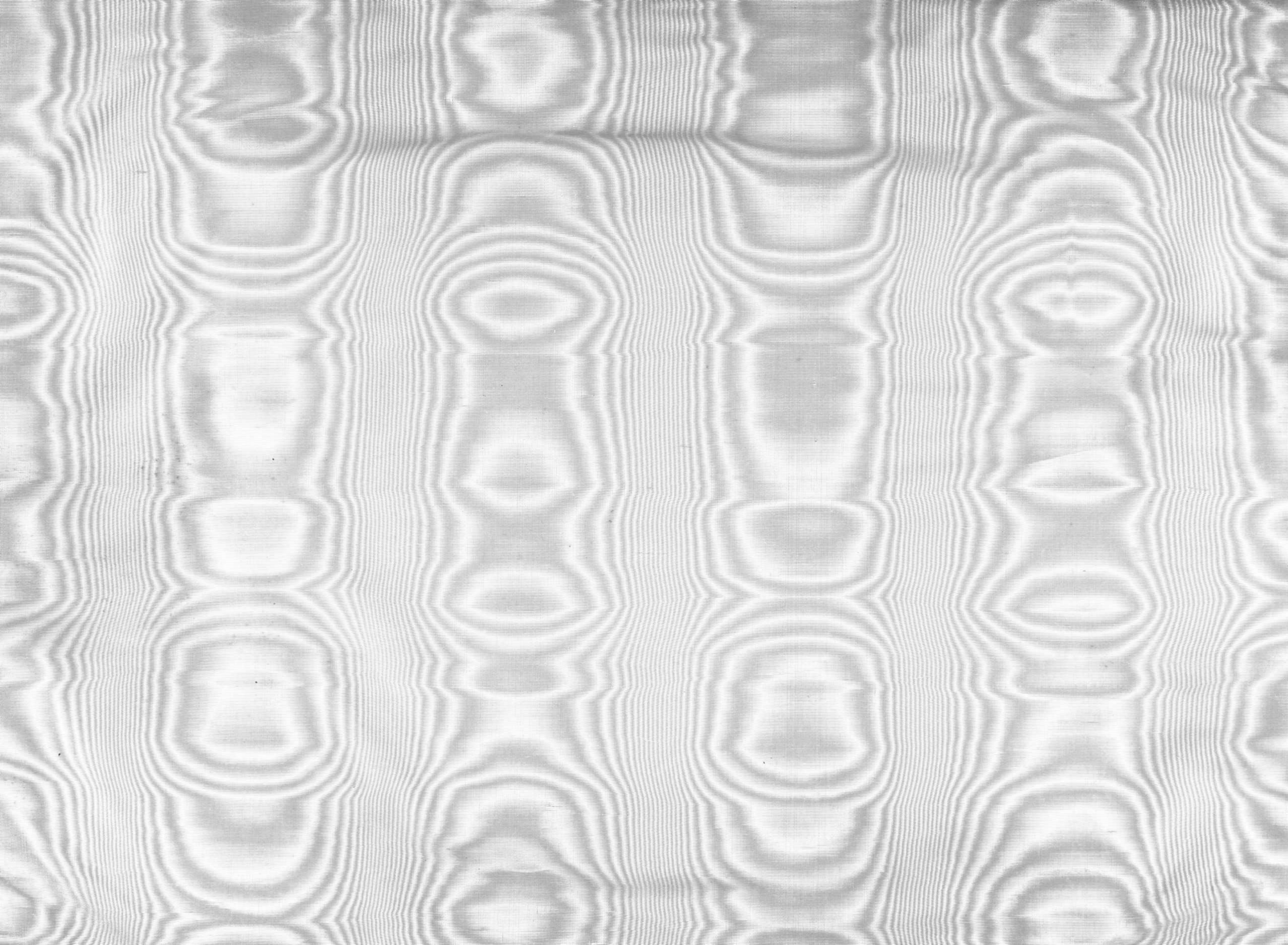

MARQUES DE SAN JUAN DE PIEDRAS ALBAS

BIBLIOGRAFIA TERESIANA

SECCIÓN XXVI

Libros y Escritos referentes a Avila.

Número	4659	Precio de la obra	Ptas.
Estante	80	Precio de adquisición	»
Tabla	1	Valoración actual	»

